Under the Kilt

Digitized by the Internet Archive
in 2010 with funding from
Lyrasis Members and Sloan Foundation

http://www.archive.org/details/chilhowean2008102mary

Under the Kilt

Sports

Student Organizations

Faculty & Staff

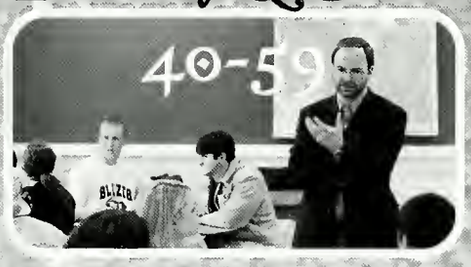

Life at MC in Pictures

Seniors

UnderClassmen

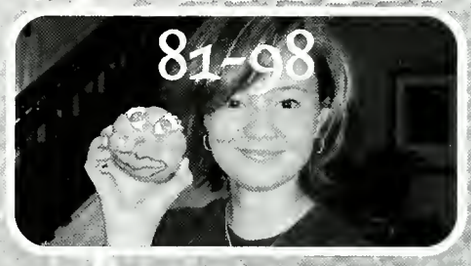

Candid Scots

Messages to Graduates

Editor's Note & Index

Under the kilt at MC

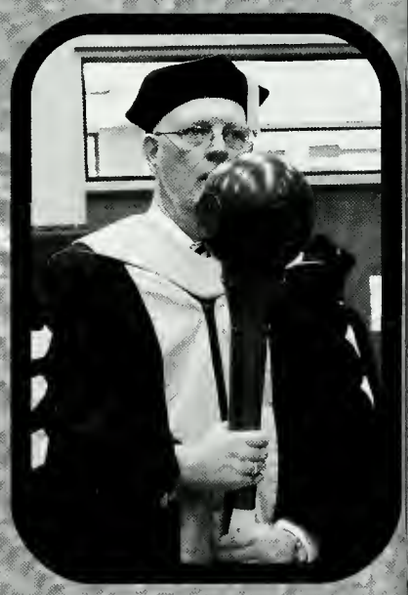

At Maryville College, the community has numerous windows of opportunity under the orange and garnet tartan of the Scotsman's kilt. First year students are fully immersed into the MC community through the covenant ceremony where they learn of the tenants that are embedded throughout our community: scholarship, respect, and integrity. As they progress forward in their four-year term, students windows are opened to more opportunities to become part of the Maryville community through programming by SPB and RHA, classes by our esteemed faculty and staff, clubs encompassing all interests from Anime to Habitat for Humanity, centers that provide numerous services from internships to learning strategies and even volunteer opportunities, and the change of scenery on our beloved campus snuggled in "Chilhowee's lofty mountains." The opportunities are endless, and as the Class of 2008 leaves Chilhowee they will still be reaping the benefits of all the opportunities that our orange and garnet kilt provide.

mc sports

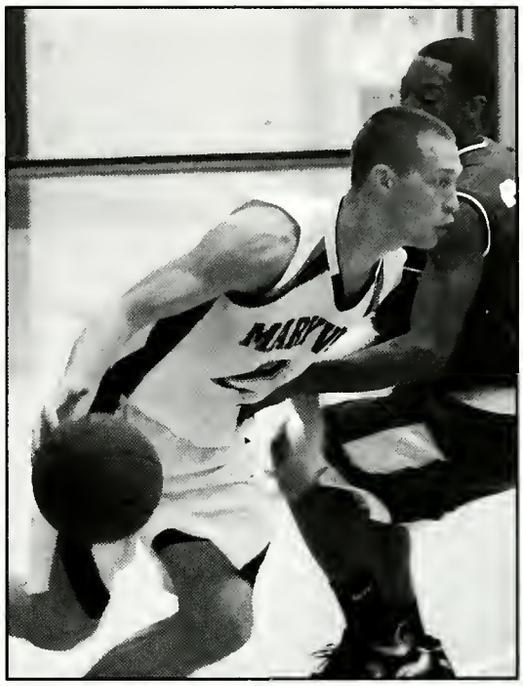

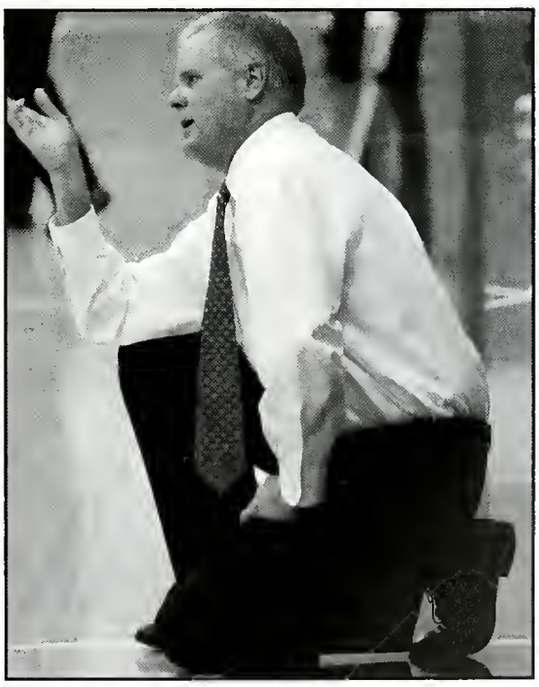

mc football

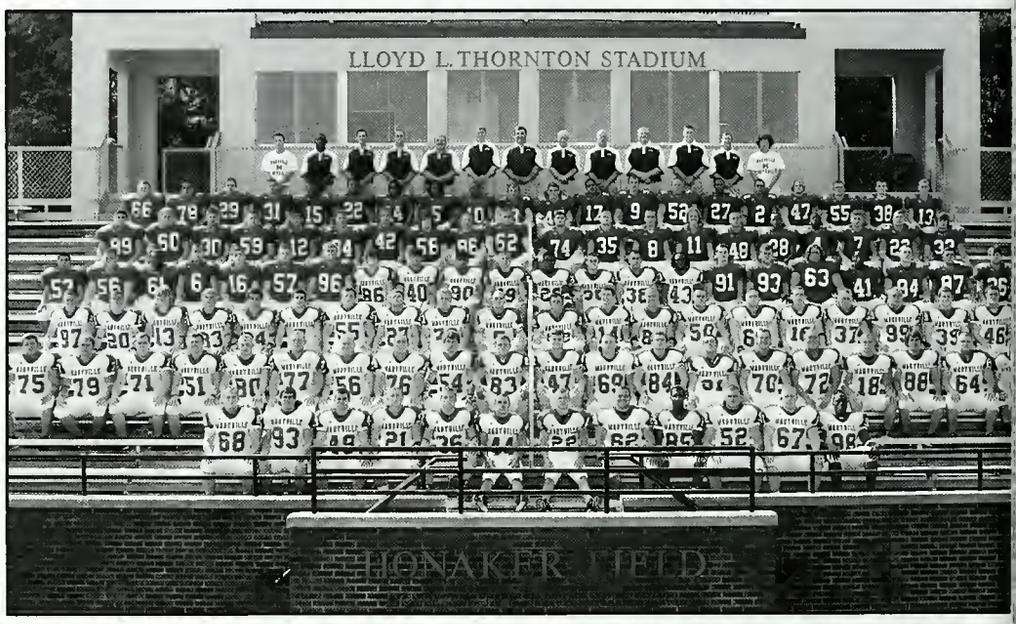

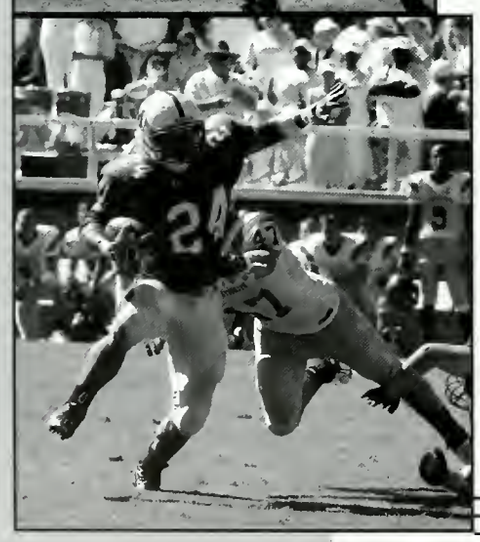

2007 Team Captains
#22 Garrett Meyer
#68 Andrew Crawford
#93 Scott Stevens

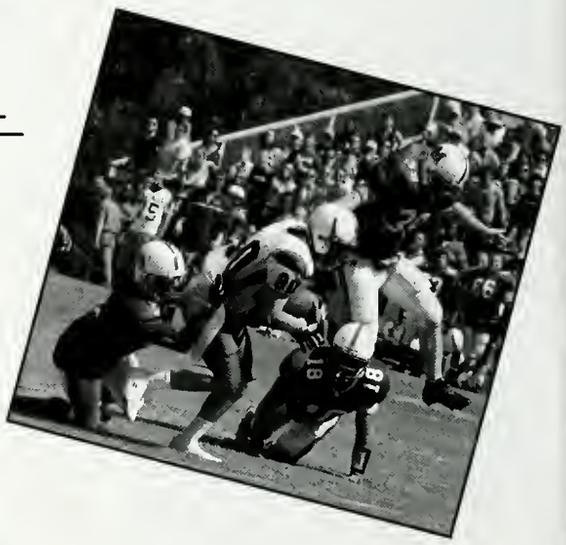

Sophomore Rommel Hightower's 11 rushing touchdowns ties his own record set in 2006. He has set a new career rushing touchdown mark with 22 scores. He was the 4th player in MC history to rush for over 1,000 yards in a season.

2007 Football Results

9/1	Maryville 21, LaGrange 3
9/8	Maryville 22, Centre 15
9/15	Maryville 27, Huntingdon 24 (OT)
9/22	Maryville 24, Greensboro 7
9/29	NC Wesleyan 51, Maryville 20
10/6	Maryville 26, Ferrum 23 (OT)
10/13	CNU 27, Maryville 13
10/27	Methodist 27, Maryville 23
11/3	Maryville 21, Shenandoah 10
11/10	Maryville 43, Averett 6

Overall Record: 7-3 (4-3 USA South)

12 USA South All-Conference Performers

Rommel Hightower
Andrew Crawford
Kyle Chewning
Josh Conner
Spencer Clancy
Cory Boatman
Randy Swafford
Dustin Locke
Dusty Cole
Brad Daniell
Scott Stevens

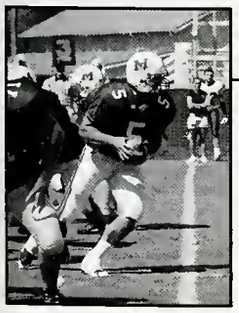

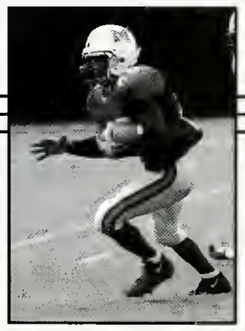

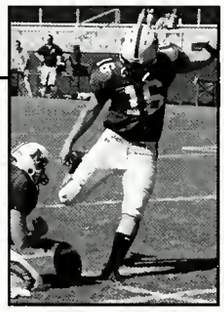

MC Volleyball

2007 Team Awards

MVP
Jennifer Seivers

Most Improved
Jesse Zabal

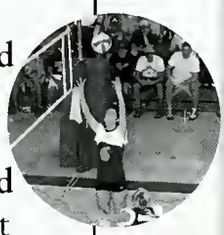

Most Improved
Ashley Burnett

Coach's Award
Katie Durden

GSAC Championships

2001
2002
2003
2004
2005
2006

NCAA Tournament Bids

1981
1982
1993
2001
2002
2003
2004
2006

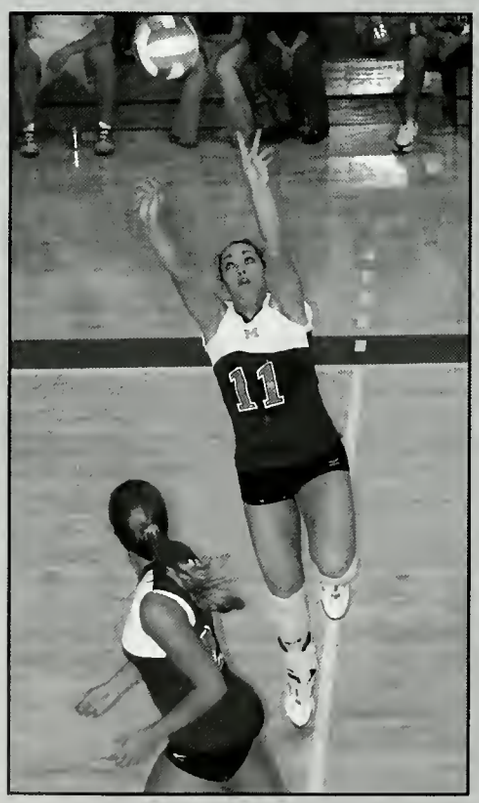

2007 Regular Season GSAC Champions

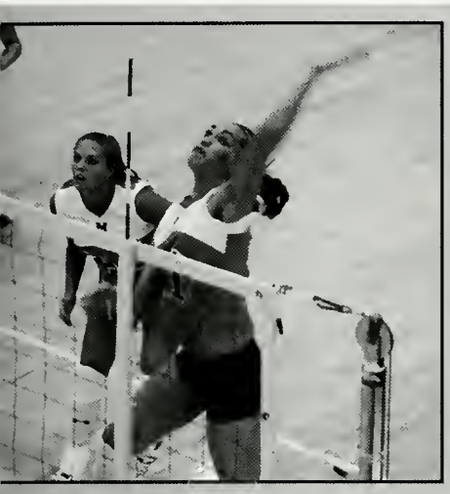

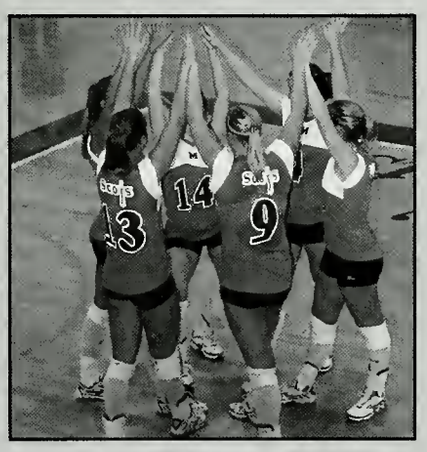

Jennifer Seivers 2007 All-American

Great South Athletic Conference Accolades

GSAC Players of the Week

Jennifer Seivers, Rachael Skerczak, Jesse Zabal

GSAC All-Conference

Jennifer Seivers, Rachael Skerczak, Lindsy Little, Ashley Burnett

National Awards

CoSida Academic All-District
Ashley Burnett

AVCA All-Region
Jennifer Seivers

AVCA All-American
Jennifer Seivers

Way to go, Ladies!

Men's Soccer

2007 Great South Champions

team awards

MVP
Joe McGroom

Team Award
Ben Lawson

Defensive MVP
Jack Sowell

Offensive MVP
Evan Giordano

ESPN Academic All-District

Joe McGroom
Evan Giordano

GSAC Players of the Week

9/18
Ryan Radcliffe
1/23
Joe McGroom

GSAC Championships

2001, 2005, 2007

NCAA Tournament Bids

1995, 1996, 2005

aryville (mo) 1-0
arks 1-0
elmhurst 0-1
sewanee 2-3 ot

piedmont 2-1
oglethorpe 2-1
at twc 1-0
at huntingdon 6-0

at centre 1-2
at lagrange 3-0
at lmu 0-3
greensboro 1-1

at piedmont 1-3
transylvania 1-0
huntingdon 2-0
lagrange 4-0

gsac tournament
lagrange 2-1
huntingdon 8-0

final record 12-5-1
gsac record 5-1

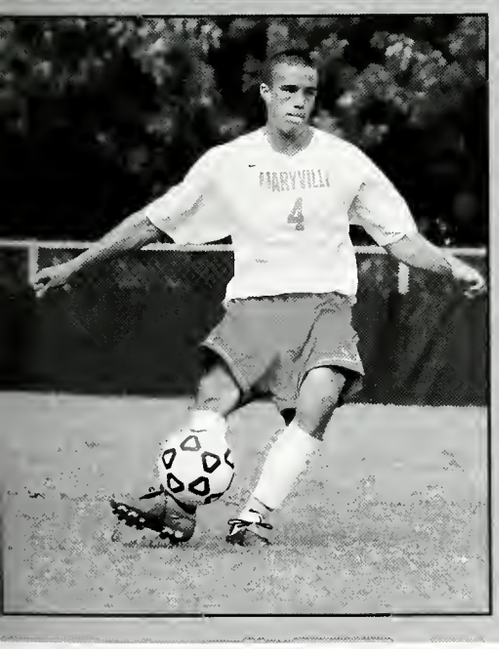

2007 GSAC Regular Season Champs

NSCAA All-Region

Evan Giordano, Ryan Radcliffe, Joe McGroom

All-Great South

Evan Giordano, Zak Petersen, Joe McGroom, Jack Sowell Ryan Radcliffe Bryan Walker

GSAC All-Freshman

Geoff Joseph, Ryan Radcliffe

"GSAC Freshman of the Year"

Women's Soccer

2007 GSAC Champs. 2007 NCAA tournament

team awards

Team MVP
Rachel Rushworth

Team Award
Rachel McRee

Defensive MVP
Andi Morrow

Offensive MVP
Jaimie Roberts

Records Broken

Lindsay York sets new career shutout record as a goal keeper.

Sarah Harmon broke the career assist record in her first three seasons.

GSAC Championships

2002, 2003, 2004, 2005, 2006, 2007

NCAA tournament Bids

2002, 2004, 2005, 2006, 2007

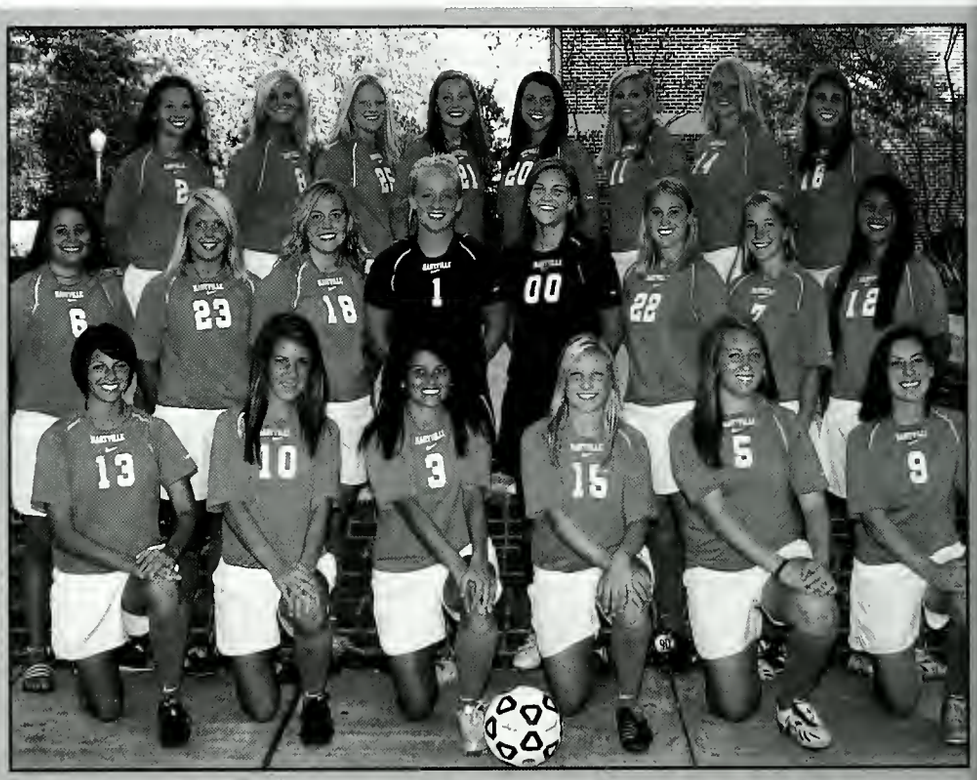

Maryville (MO) (2-0)
at Guilford (4-2)
at Lynchburg (0-2)
at CN (0-6)
Piedmont (12-1)

at LaGrange (5-0)
at Wesleyan (9-0)
at Spelman (5-1)
LaGrange (5-1)
at Piedmont (11-0)

Oglethorpe (4-0)
at Huntingdon (12-0)
at Agnes Scott (4-0)
Spelman (2-0)
Tenn. Wesleyan (0-3)

Transylvania (1-1)
Agnes Scott (5-1)
Huntingdon (11-0)
at Emory (0-2)
Wesleyan (9-0)

GSAC Tournament
LaGrange (9-0)
Spelman (3-0)

NCAA Tournament
Lynchburg (0-1)

Final Record
15-5-1
GSAC Record
12-0

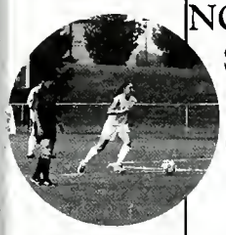

Great South Athletic Conference accolades

GSAC Players of the Week

Rachel Rushworth, Lauren Metts, Jaimie Roberts

GSAC All-Conference

Sarah Harmon
Jessica Petersen
Rachel Rushworth
Rachel McRee
Jessica Jensen
Jaimie Roberts
Lauren Metts

Sarah Harmon
GSAC "Player of the Year"

Jessica Petersen
GSAC" Freshman of the Year"

National accolades

NCAA Team National Scoring Champion

CoSida Academic All-District
Rachel Rushworth
Chelse Nieri
Katie Fernandez

Cross Country

2007 GSAC accolades

Women

Jenna Boucher
All-Conference
All-Freshman
Freshman of the Year
Runner of the Year

Kristina Van Grinsven
Chelsea Barker
Katy Powell
Anna Forrester
All-Conference

Men

Stephen Shankles
All-Conference
Runner of the Year

Joe Norskov
Adam King
Andrew Hazel
All-Conference

2007 Women's Roster

Anna Forrester
Nicole Cashen
Katy Hole
Chelsea Barker
Katy Powell
Victoria King
Kristina Van Grinsven
Jenna Boucher
Christine Mainord

2007 Men's Roster

Steven Elliott
Stephen Shankles
Adam King
Joe Norskov
Matt Swann
Andrew Hazel
Matt Murrill
Austin Newsome
Jesse Guilliland
Kevin Walther

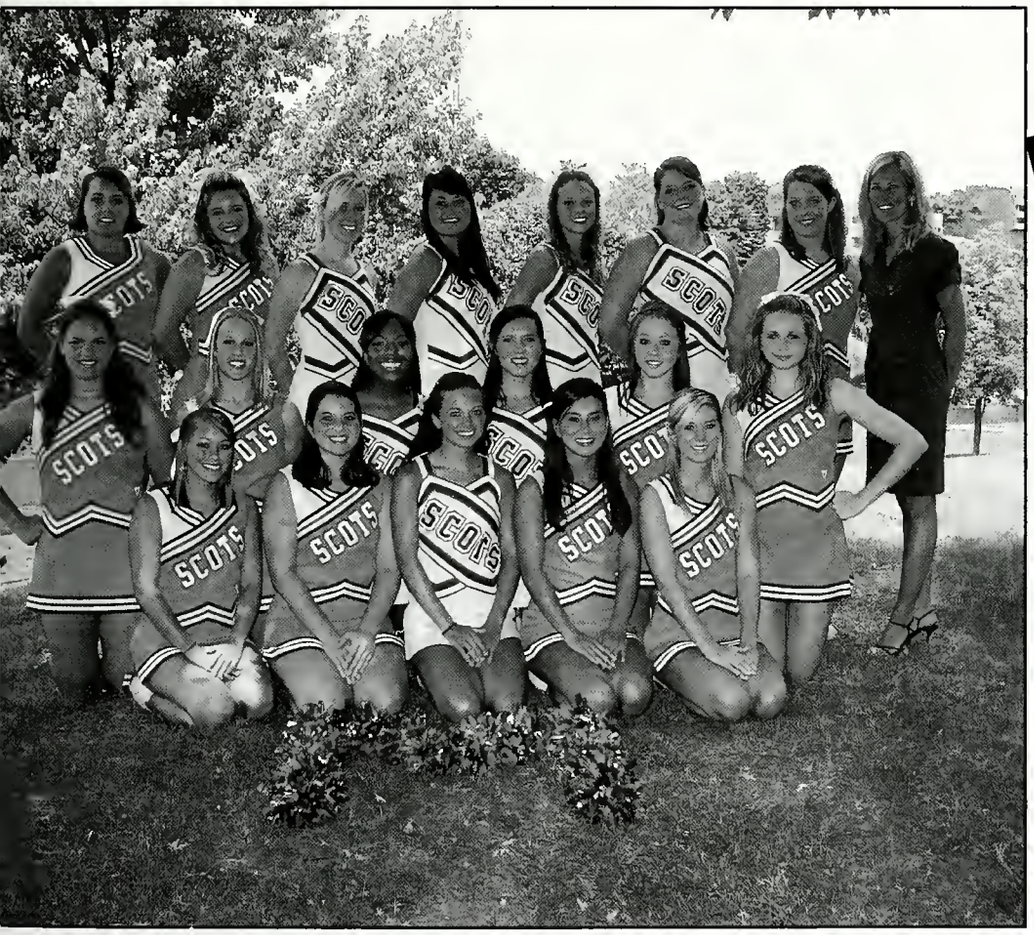

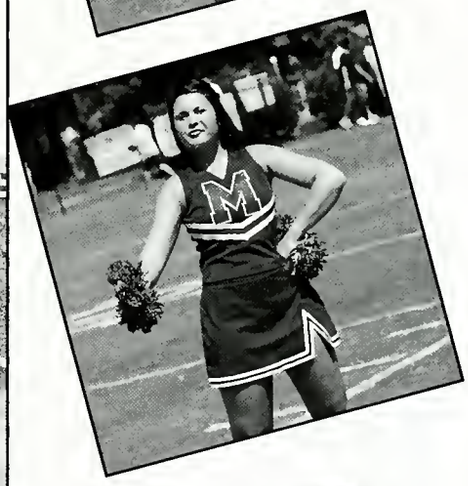

CheerLeading

Men's Basketball

GSAC Titles

2000-01
2001-02
2003-04
2004-05
2006-07
2007-08

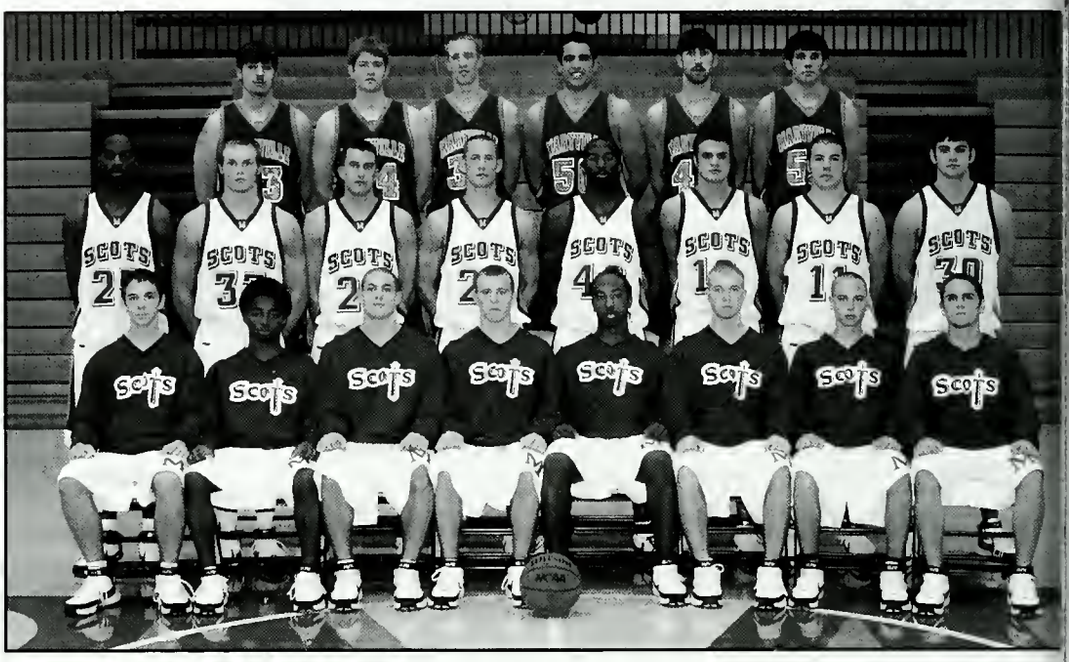

2007-08 GSAC Awards

All-Conference

Alex Bowers
Christopher Orr
Eryk Watson

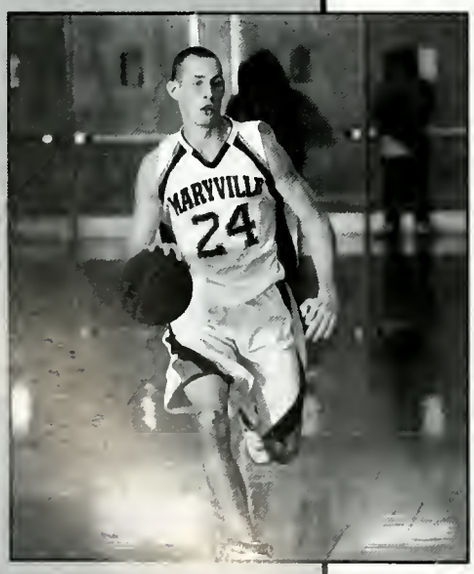

GSAC Freshman of the Year

Eryk Watson

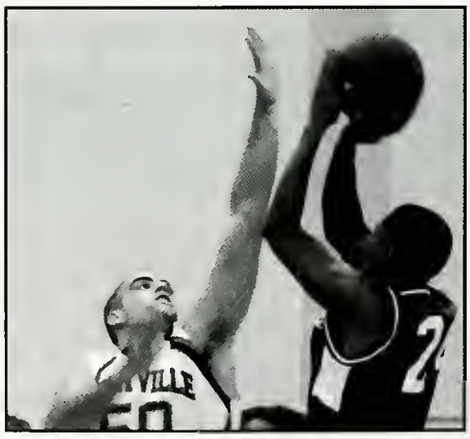

15 NCAA Tournaments

10 Consecutive Bids

NABC All-South

Alex Bowers

2007-2008

Men's Basketball Results

at Averett	(W, 74-60)
Emory	(W, 75-72)
Oglethorpe	(W, 101-70)
at Rust	(W, 98-45)
Carson-Newman	(W, 87-80)
at Emory	(L, 89-100)
Methodist	(W, 88-75)
Transylvania	(W, 76-65)
at Averett	(L, 70-74)
at Methodist	(W, 72-69)
at Concordia	(W, 88-48)
at Southeastern	(W, 80-66)
at Covenant	(W, 94-74)
Greensboro	(W, 76-65)
Rust	(W, 95-77)
King	(W, 82-66)
at LaGrange	(W, 88-62)
Huntingdon	(W, 86-64)
at TWC	(W, 81-62)
at Piedmont	(W, 92-72)
at Sewanee	(W, 93-67)
LaGrange	(W, 85-74)
at Huntingdon	(W, 69-61)
Piedmont	(W, 98-70)
Huntingdon	(W, 84-65)
Piedmont	(W, 90-79)
vs Millsaps	(L, 72-80)

Overall Record: 24-3

GSAC Record: 6-0

MC School Record 17 Game Winning Streak

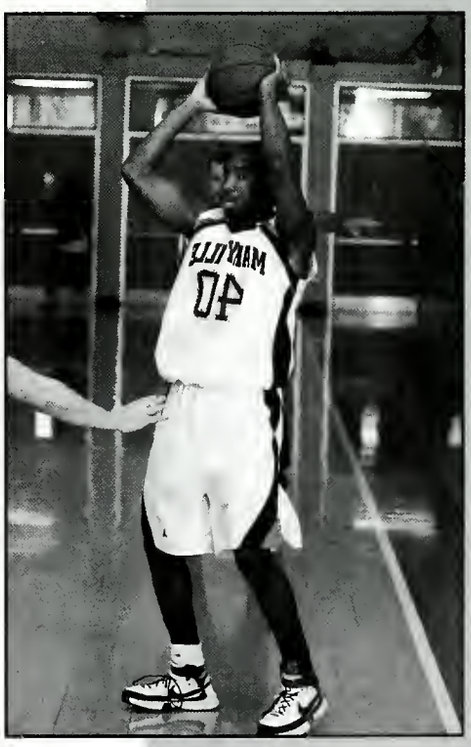

Women's Basketball

GSAC Championships
2000-01
2002-03
2003-04
2004-05
2005-06

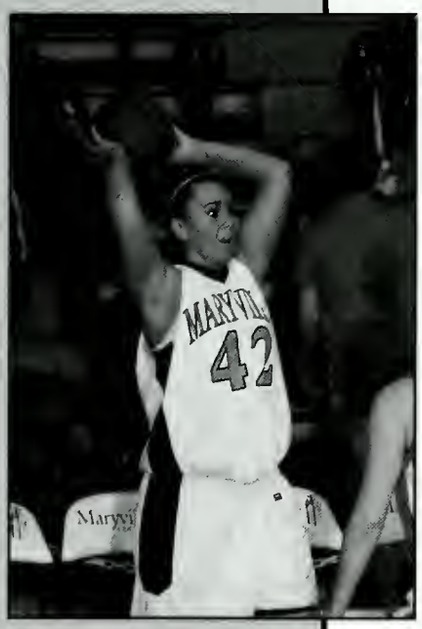

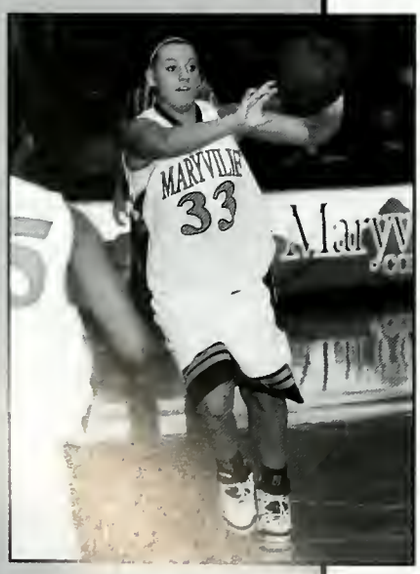

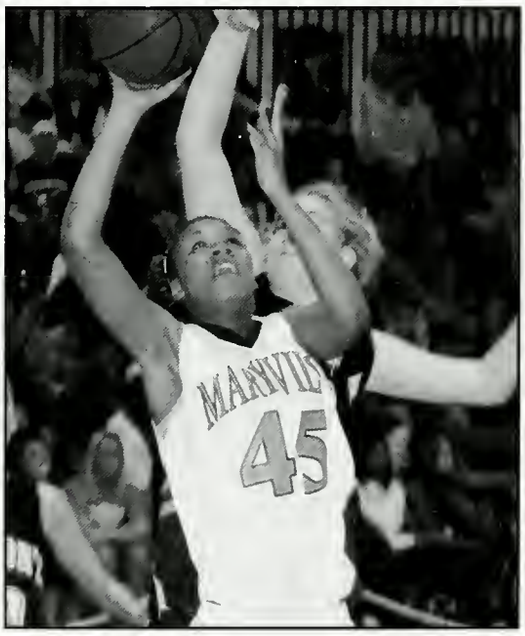

15 NCAA tournament invitations

2007-2008
Women's Basketball Results

at Stockton (W, 61-50)
at East Mennonite (W, 74-72 OT)
Greensboro (W, 77-62)
Birmingham Southern (L, 57-73)
at Wesleyan (W, 98-23)
Carson-Newman (L, 46-61)
at Emory (W, 64-62)
Transylvania (L, 60-65)
at Linfield (L, 65-76)
at Pacific Lutheran (L, 53-74)
Milligan (W, 61-57)
at Agnes Scott (L, 46-52)
at Oglethorpe (L, 60-82)
Agnes Scott (W, 65-54)
at LaGrange (W, 67-59)
Huntingdon (W, 67-55)
Spelman (W, 69-55)
at Piedmont (L, 62-73)
Wesleyan (W, 104-32)
at Sewanee (L, 56-61)
LaGrange (W, 67-53)
at Huntingdon (L, 62-68)
at Spelman (W, 65-64)
Piedmont (L, 60-64)
Spelman (W, 65-49)
Agnes Scott (W, 68-55)
Piedmont (L, 73-89)

Overall Record: 15-12 (8-4 GSAC)

2007-08 GSAC Awards

All-Conference
Katie Saxe
Natalie Munday
Alison Harmon

Freshman of the Year
Alexis Rouvelas

MC BaseBaLL

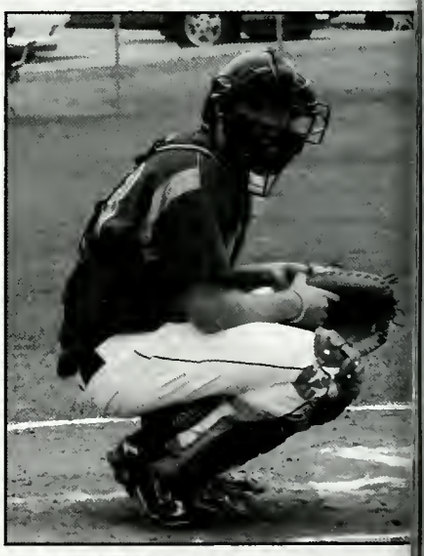

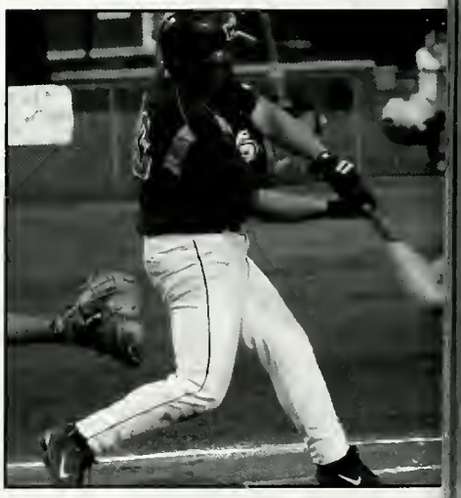

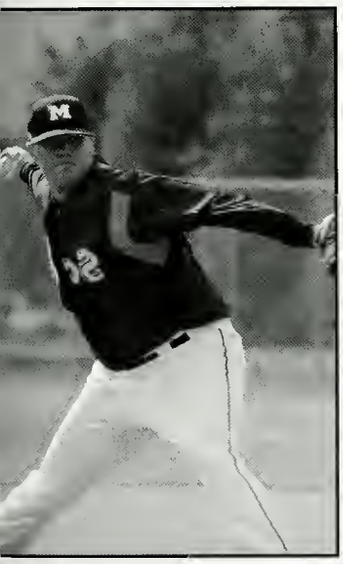

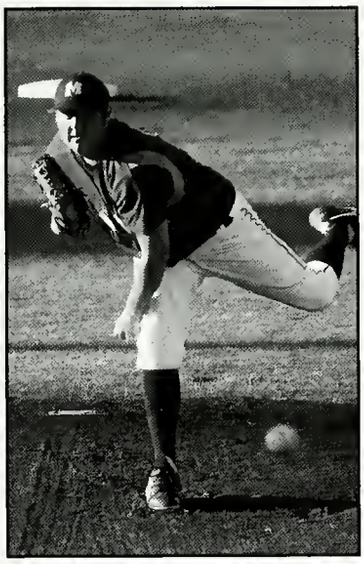

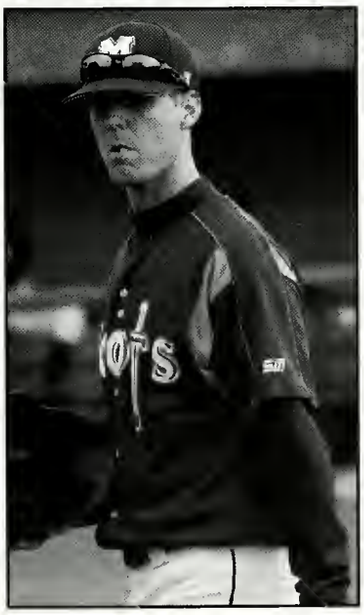

All-Great South Honors

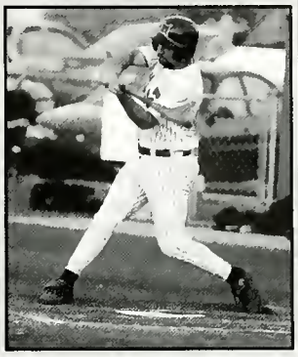

Nathan Nehf **(All-Conference)**
Matt Beard **(All-Freshman)**
Morgan Costner **(All-Freshman)**
Zac Hargett **(All-Freshman)**

Zac Hargett
GSAC Freshman of the Year

NCAA Tournament

1974, 1977

GSAC Titles

2001, 2002, 2007

2008 Baseball Results

at Oglethorpe (L, 2-3)
at Oglethorpe (L, 2-6)
at King (L, 0-6)
Birm. Southern (L, 8-9)
Birm. Southern (W, 4-2)
Emory & Henry (L, 6-8)
Emory & Henry (L, 1-2)
Rhodes (L, 2-8)
Rhodes (L, 3-10)
Emory (L, 5-8)
Oglethorpe (W, 4-2)
Oglethorpe (W, 7-6)
at Centre (L, 2-4)
Sewanee (W, 8-7)
at Emory & Henry (W, 12-4)
at Emory & Henry (L, 13-14)
Shenandoah (W, 6-1)
Oberlin (W, 8-1)
Oberlin (W, 11-8)
Thiel (W, 9-7)
Thiel (L, 6-12)

Centre (L, 0-3)
Centre (L, 4-12)
at Sewanee (W, 17-13)
at LaGrange (L, 3-12)
at LaGrange (L, 7-13)
at LaGrange (W, 9-5)
at Covenant (W, 7-5)
Huntingdon (L, 6-7)
Huntingdon (L, 11-16)
Huntingdon (L, 0-10)
Carson Newman (L, 3-16)
Piedmont (L, 9-10)
Piedmont (L, 1-18)
Piedmont (L, 1-3)
at Emory (L, 10-11)
at Birm. Southern (L, 2-6)
at Spalding (W, 4-3)
Covenant (W, 12-11)
at Piedmont (L, 4-7)
at Huntingdon (L, 4-13)

Samantha Thearp
Senior Outfielder

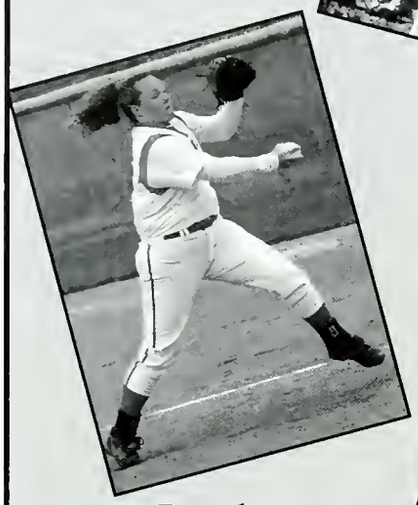

Ashley Redmon
Senior Pitcher

Brooke Stinnett
Senior Catcher

2008 Softball Results

at Greensboro (L,5-8)
at Wesleyan (L, 2-4)
at Emory (L, 4-7)
at Covenant (W, 3-2)
at Covenant (W, 9-2)
Emory (L, 2-4)
Emory (L, 0-8)
at Peace (L, 0-3)
at Peace (L, 5-13)
Emory & Henry (W, 1-0)
Emory & Henry (W, 4-3)
Tenn Wesleyan (L, 3-4)
Tenn Wesleyan (W, 6-1)
Covenant (W, 3-1)
Covenant (W, 5-1)
at Milligan (L [illegible])
at Milligan (W, [illegible])
at Agnes Scott (W [illegible]-0)
Milligan (W, 3-2)
Milligan (L, 0-4)

Wesleyan (W,14-1)
Wesleyan (W, 11-3)
LaGrange (L, 0-2)
LaGrange (L, 7-8)
Piedmont (L, 7-8)
Piedmont (L, 1-2)
at Agnes Scott (W, 26-2)
at Spelman (W, 10-2)
at Spelman (W, 13-2)
at Huntingdon (L, 4-7)
at Huntingdon (W, 6-3)
at Wesleyan (W, 8-2)
at Huntingdon (W, 10-1)
at Piedmont (L, 6-10)
at Piedmont (L, 2-6)
at Spelman (W, 9-1)
at Tenn Wesleyan (L, 1-5)
at Tenn Wesleyan (L, 0-5)

GSAC
Championships
2002

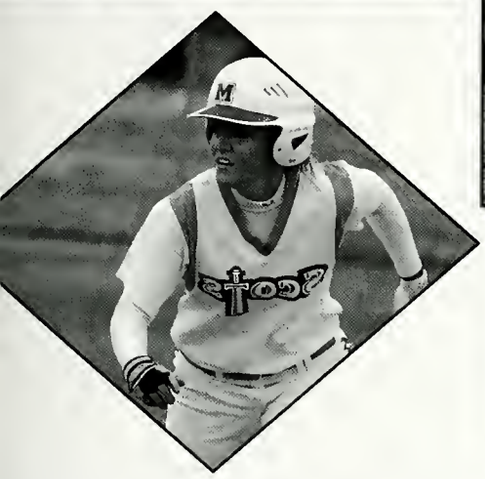

NCAA
tournament
2002, 2007

2008 GSAC
awards

All-Conference
Ashley Redmon
Katie Beckham
Toni Waynick
Lindsy Little

MC Softball

mc tennis

Women: 6-8, 4-1 GSAC

Mary Catherine Moore
Chelse Nieri
Lauren Harper
Meredith Howard
Morgan Douglas
Allison Wilson
Katie Taylor
Hannah Smith

Men: 3-9, 2-1 GSAC

Shin Arita
William Alexander
Andrew Hazel
Matthew Limone
Jimmy Fulton
Josh Duve
Reuben Liebe

All-Conference

Chelse Nieri
Mary Catherine Moore
Lauren Harper
Morgan Douglas
Andrew Hazel
Reuben Liebe
Jimmy Fulton

07-08 MC Scotties

Amber Chenault	Sr
Colber Prosper	Sr
Myranda Austin	Jr
Maria Cortina	So
Jennifer Cardwell	Fr
Channelle Kelley	Fr
Chelsey Kimsey	Fr
Sara Menard	Fr
Laurel Valk	Fr
Joyanna West	Fr

MC Scotties

forever a fighting scot

in memory of Coach Cody Bowers

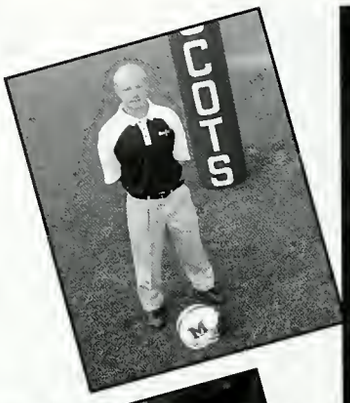

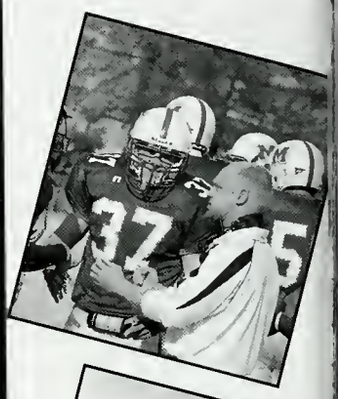

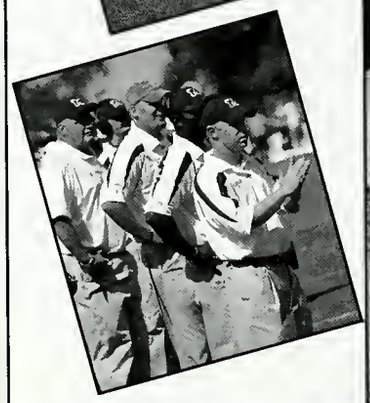

trainers

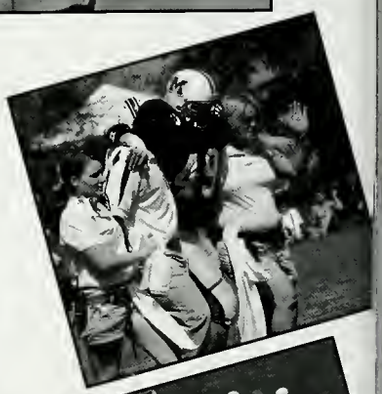

Roster

Hillary Brown
Leah Brown
Jenna Crowder
Whitney Downing
Emma DuBose
Lauren Dukes
Annamarie Glass
Jennifer Hurst
Julie Pate
Lee Steinbergen
Ashley Tardiff
Tara Vander Wielen
Jessica White

equestrian team

ultimate frisbee

Captians
Steven Elliott

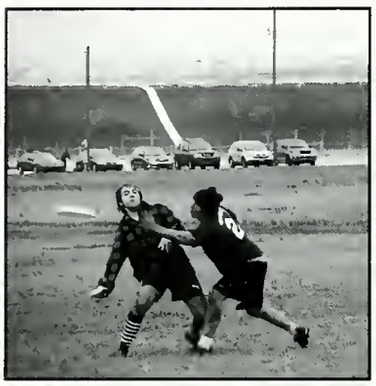

Joseph Norzkov

MC Ultimate,

This year has been a long road for the Maryville College Ultimate Frisbee team. We have camped, played in the blistering heat, in the freezing rain, and even in just plane cold. Thankfully no major injuries occured. We had tons of laughs and made bonds with other teams that will help our team advance through the years. Looking back this year was a great year, eventhough "Cows are scary!" All the seniors will be missed dearly and the first years will be welcomed with open arms. So, now we look on to the next season.

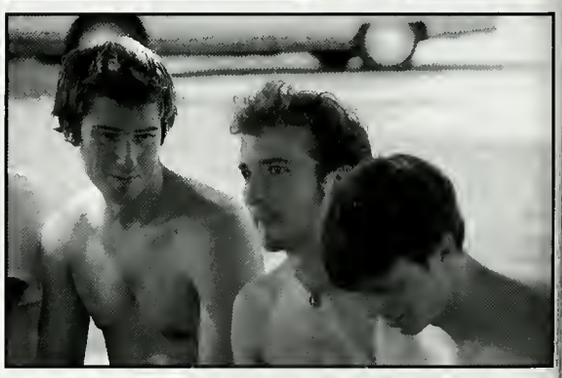

Asian Sensations

Seniors Powder Puff Team

Go Hard or Go Home

Sam Dobson, Jake Schettler

Brew Crew

Intramural Champions

Sand Volleyball:
The Asian Sensations

World Cup of Soccer:
GCO #1

Tennis:
Kim Trevathan, Singles
Jack Casteel and Matt Murrill, Doubles

Powder Puff: Seniors

Flag Football:
Go Hard or Go Home

3 Point Shoot Out:
Whitney Fleming, 4 year title
Tyler Dougherty

Badmitton:
Sam Dobson, Singles
Sam Dobson and Jake Schettler, doubles

Wiffleball Tournament:
Brew Crew

Dodgeball:
Playground Legends

5-on-5 Basketball:
The Channel 5 News Team

Softball:
Greatest of All Time
Women's Division:
The Knockouts

Intramurals Cup Winner:
Matt Moody

Playground Legends

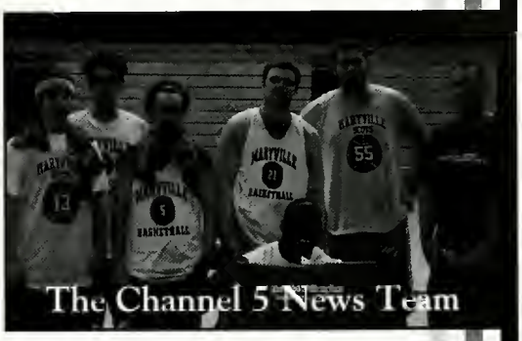
The Channel 5 News Team

Greatest of All Time

The Knockouts

Matt Moody

intramurals

Clubs and Organizations

You must get involved to have an impact. No one is impressed with the won-lost record of the referee.
~Napoleon Hill

Alpha Psi Omega

Shelley Burgoene
Tom Farmer
Jason McTeer
Andi Morrow
Nicci Williamson
Ashley Wise

American Humanics

Anime 101

Corrine Davidson
Katrina Goldstein
Eric Mitchell
Cody Rodefer
Gregory Streabel

association of computing machinery

Black student association

defenders of Life

Deutsche AG
(German Club)

Environmental
action team
(eat)

Equestrian team

Global Citizens Organization (GCO)

Habitat for Humanity

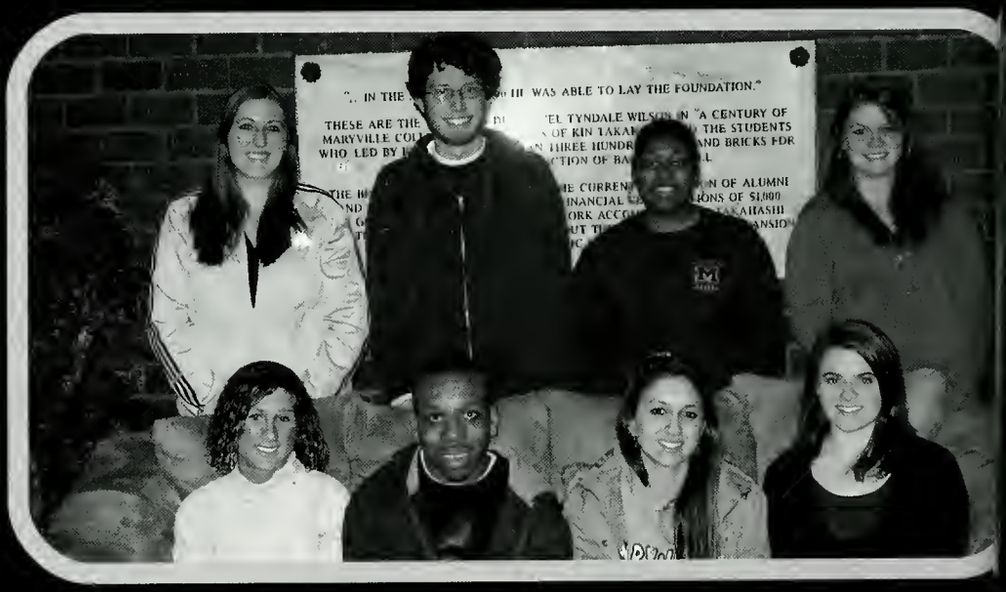

Highland Echo

impressions

intervarsity christian fellowship

intramurals

MC Catholic Community

MC Chilhowean

MC Dance Ensemble

MC Democrats

MC Libertarians

MC Republicans

Clubs

Omicron Delta Kappa

Peace and World Concerns

Peer Mentors

Organizations

Psi Chi

Residence Hall Association

Sisters in Spirit

Clubs

SLK

Student Government Association

Student Programming Board

Organizations

Ultimate Frisbee

Up 'til Dawn Executive Board

Voices of Praise

faculty and staff

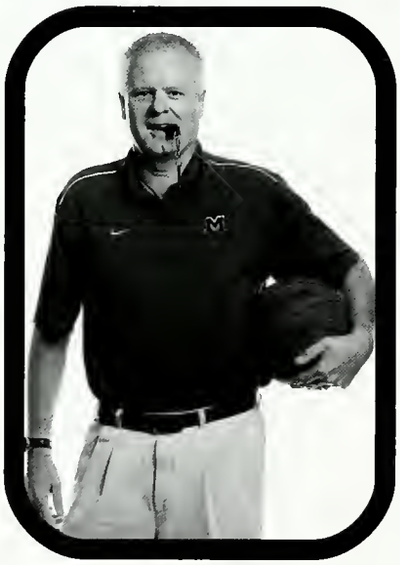

A teacher is a compass that activates the magnets of curiosity, knowledge, and wisdom in the pupils.
~Ever Garrison

Counseling

Education Department

Social Sciences

academic affairs

administrative services

admissions

advancement & development

food services - Pearsons

athletics department

MC Bookstore

Campus Ministry

Center for Calling & Career

Center for Strong Communities

Church Relations

MC Health Clinic

Custodial Services

Communications

financial aid department

MC Grounds

Learning Center

MC Library

mechanical trade

mountain challenge

multicultural affairs

Physical Plant

Post Office

President's Office

Registrar's Office

Residence Life

MC Security

Student involvement

Student development

"Be successful. Make a difference. A Maryville College education prepares you for doing both. At the same time, I encourage everyone here, all of us, to use the second sentence as a measure of how well weve done the first."

Dr. Gerald Gibson
President of Maryville College
2005 Opening Convocation address

<--Beeson

Pearsons

-->

Carnegie

Copeland

Davis

Gamble

Lloyd

SCHOLARSHIP
RESPECT
INTEGRITY

BEARS

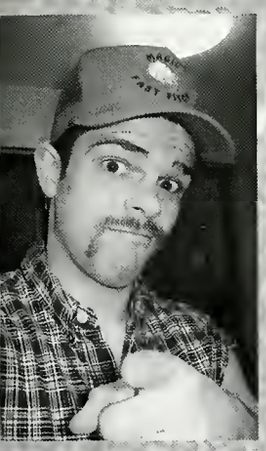

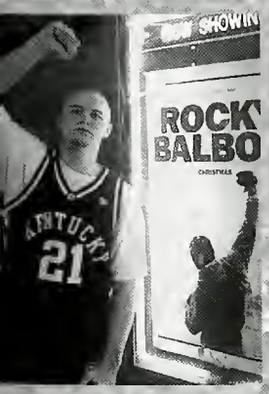
SHOWIN
ROCK
BALBO
21

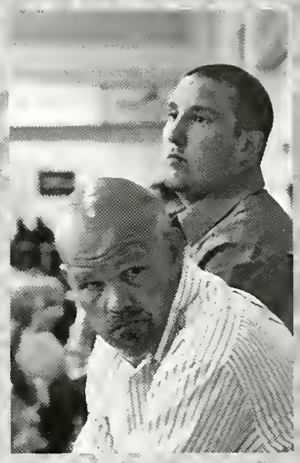

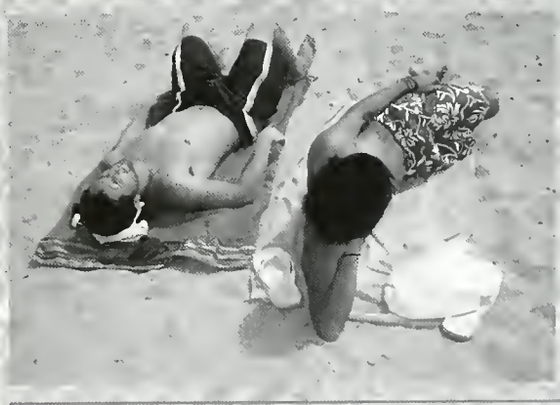

CLASS of 2006
WE DON'T HORSE AROUND

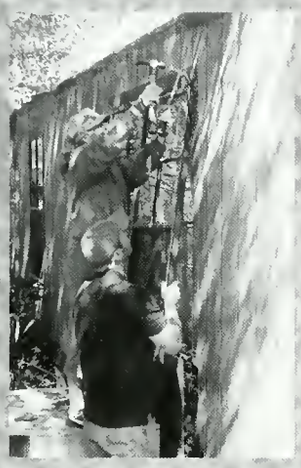

Heineken

Avenue of Stars
90

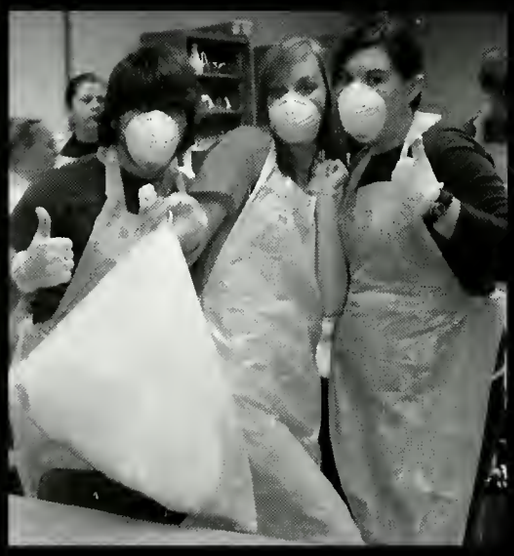

MARYVILLE
COLLEGE

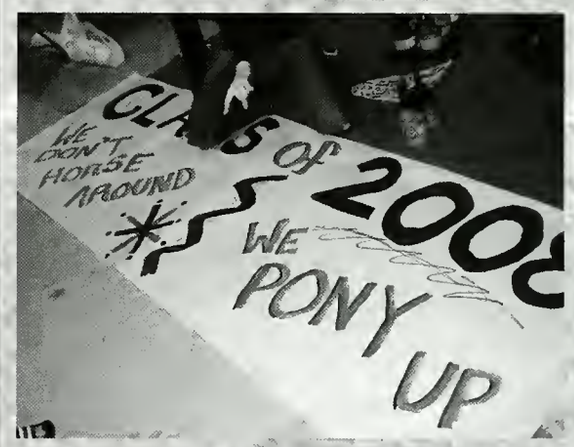
CLASS OF 2008
WE DON'T HORSE AROUND
WE PONY UP

Homecoming 2007

CLASS of 2008

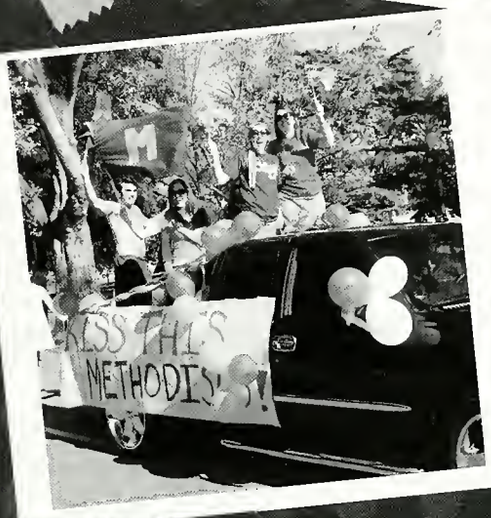
M
NETHODIS

ENVIRONMENTAL
ACTION
TEAM

Spring Fling 2008

Blister in the Sun

2008

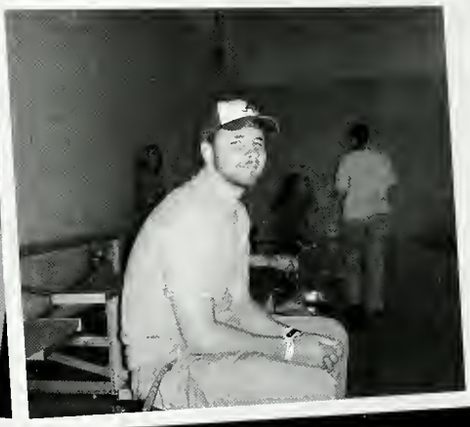

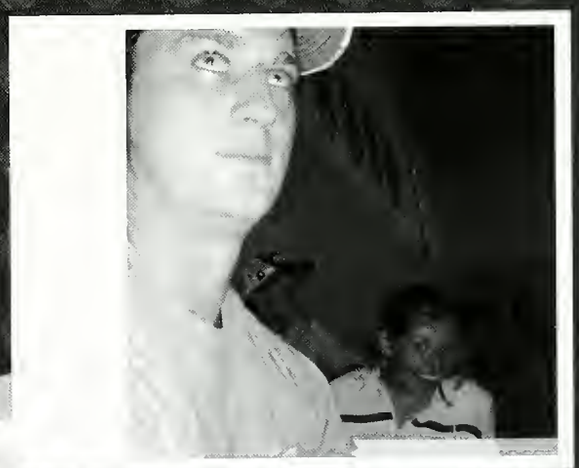

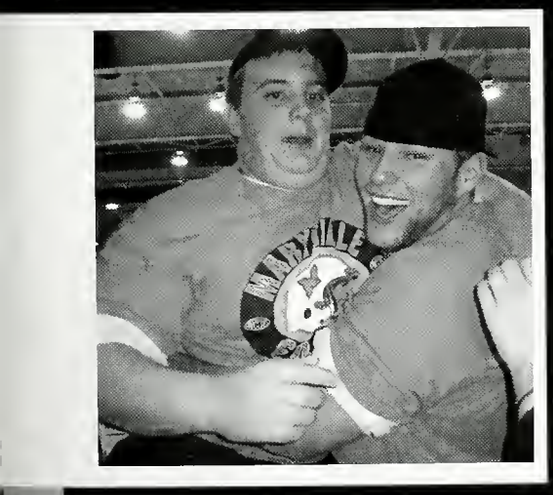

awards

Be successful.
Make a difference.

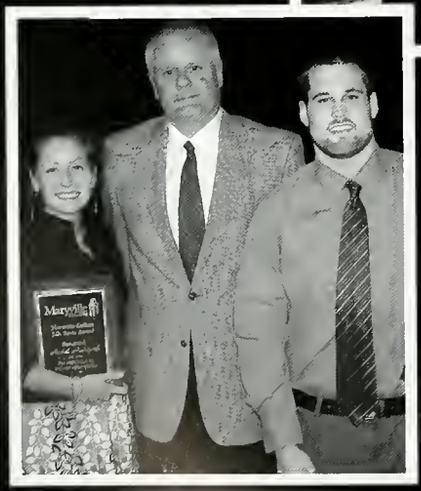

Seniors

Class of 2008

You have brains in your head. You have feet in your shoes. You can steer yourself in any direction you choose. You're on your own. And you know what you know. You are the guy who'll decide where to go.
~Dr. Seuss

Kevin Bailey

Computer Science/ Business

Katie Baker

Child Development an Learning

Sarah Bateman

English with Teacher Licensure

Matthew Bowman

History with Teacher Licensure

Joe Bryant

Physical Education

Steve Buckner
Biology

Federico Csapek
Business and Organization Management

Josh Conner
History with Teacher Licensure

Jill Copeland
Psychology

Andrew Crawford
Business and Organization Management

Courtney Dalton
Business and Organization Management

Elizabeth Doughty

Business and Organization Management

Whitney Fleming

Child Development and Learning with Licensure

Dallas Flint

American Sign Language and Deaf Studies

Kevin Fowler

Political Science and History with Licensure

Amy Green

History with Licensure

Andrew Hackett

Outdoor Recreation

amy Hoover

History with Licensure

Meredith Howard

Psychology

elisha Husky

History

Bret jones

History with Licensure

jimmy Lapinska

Business and Organization Management

kendra Ludwig

Business and Organization Management

John Mackersie

Psychology

Saroj Mayes

American Sign Language and Deaf Studies

Kayleigh McDaniel

Biology

Sarah McPhetridge

Business and Organization Management

Garrett Meyer

Biology

Alicia Miles

American Sign Language and Deaf Studies

Gary Murray

Business and Organization Management

Hannah Norris

English/ Religion

Joe Norskov

Pyschology

Andy Ottolini

Business and Organization Management

Joshua Phillips

International Business and Political Science

Colber Prosper

History

Rachel Rushworth

English with Licensure

Grayson Shockley

Writing/ Communication

Lauren Smalley

Business and Organization Management

Alaina Smith

American Sign Language and Deaf Studies

Amanda Sparrow

Child Development and Learning

Scott Stevens

Business and Organization Management

Calvin Taylor

Business and Organization Management

Rebecca Thompson

Religion

Masaki Toda

Child Development and Learning

Michaelle Torchon

Child Development and Learning

Emily Watts

Biology

Patricia Weaver

Psychology

Michelle Wilson

Business and Organization Management

Tracie Witherspoon

Mathematics

Wine and Cheese

100 days Celebration

1001
5-16-08
Maryville College
$12,060
Senior Gift
Class of 2008

CLASS
OF
2008

Senior BBQ

BaccaLaureate

"Others have invested in you, and you have invested in yourself. Now it is your turn-- time fo you to invest in your community, society, others...
-Dr. Stroup, American Humanics President

Commencement

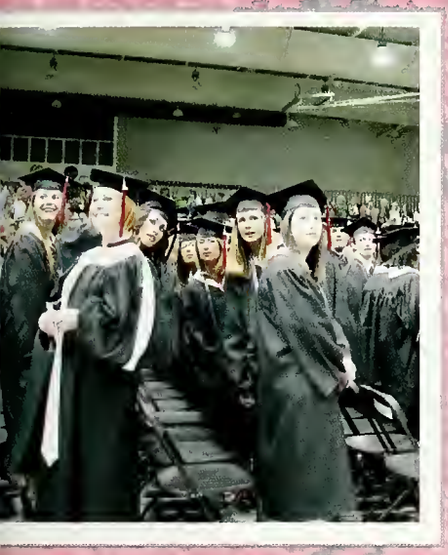

"Go forth ... with creativity, fun, and entrepreneurship as you lead for the public good and practice daily ethical leadership with a philanthropic spirit." -Dr. Stroup

"I charge you to... take on the task of making better a world that needs all the help you can provide," Dr. Gerald Gibson concluded. "May God bless you on your journey."

PHILADELPH

UnderClassmen

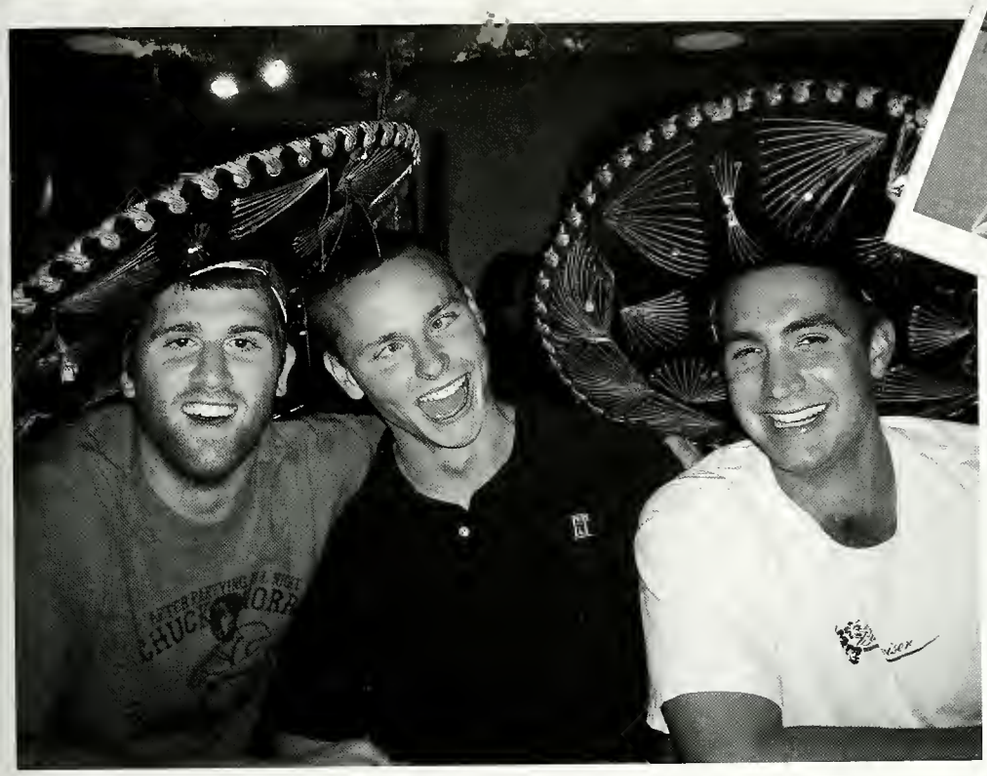

Mona Ahlhauser

Victoria Allen

Michael Aparicio

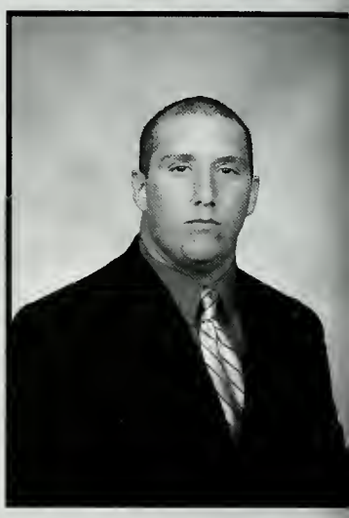

Mark Aubuchon

Myranda Austin

Jenny Bacon

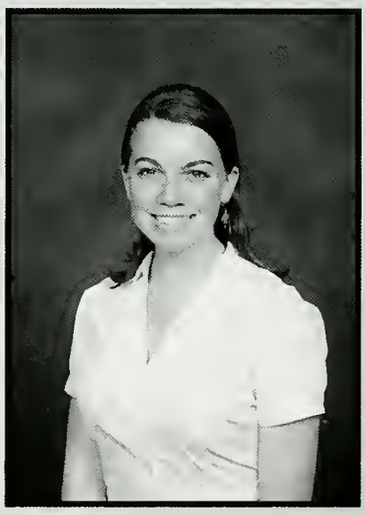

Chelsea Barker

Taylor Bates-Rogers

Adam Bean

Lindsay Beene

Laura Belcher

Ashley Bell

John Benson

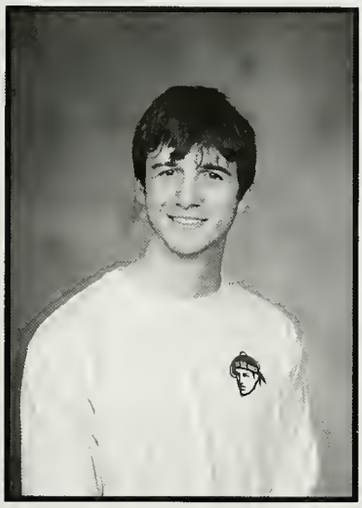
Matt Bertrand

Corey Boatman

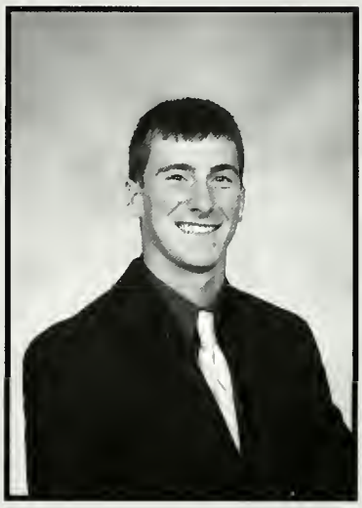
Michael Bosco

Allison Bradley

Christopher Bradley

Le'Sean Brannon

Levon Brassfield

Leighanna Brett

Brandon Brewer

Corey Brewer

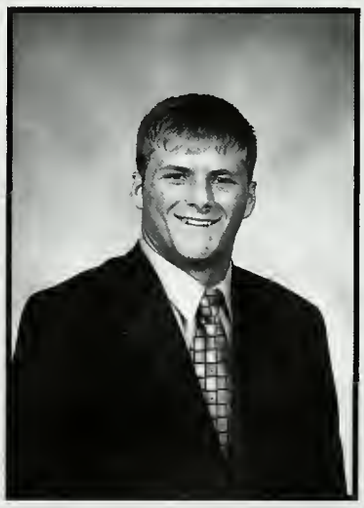
Jack Breyman

Annie Brown

Telesha Brown

Bobby Browning

Diana Burgoyne

Cody Burnette

Jake Burns

Joel Byars

Brad Cagle

Jennifer Cardwell

Joshua Cartagena

Doug Carter

Nicole Cashen

John Castor

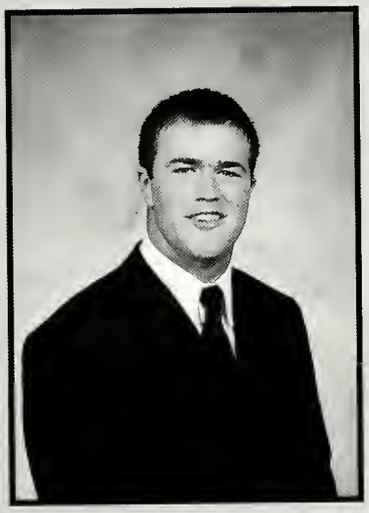

Jonathon Caughron

Robbie Champion

Kyle Chewning

Demetrius Christian

Bud Christy

Spencer Clancy

Lauren Clanton

Donajo Clark

Kimberly Clark

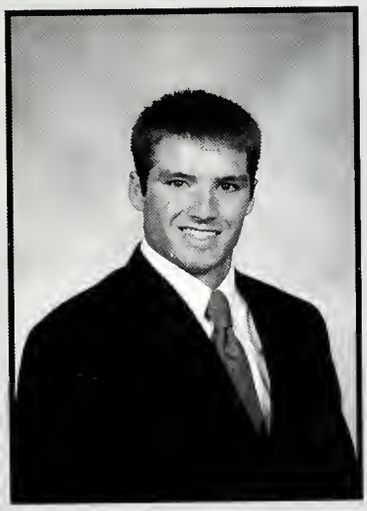

Corey Click

Dusty Cole

Tim Conner

Amy Cook

Erin Cooper

Caitlin Corbitt

Hannah Cox

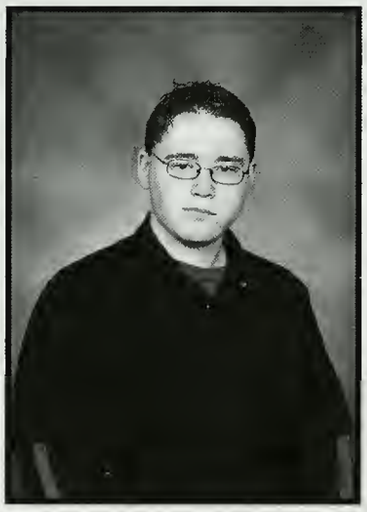

Lee Craft

Cate Culbertson

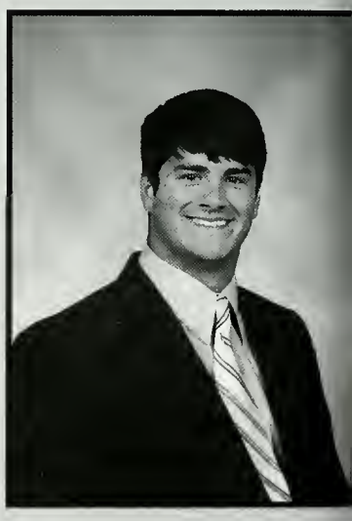

Jake Daigle

Rebecca Dailey

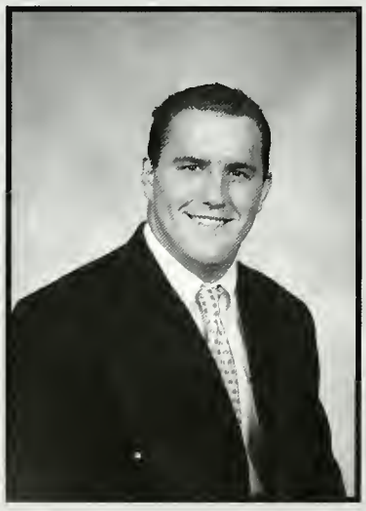

Brad Daniell

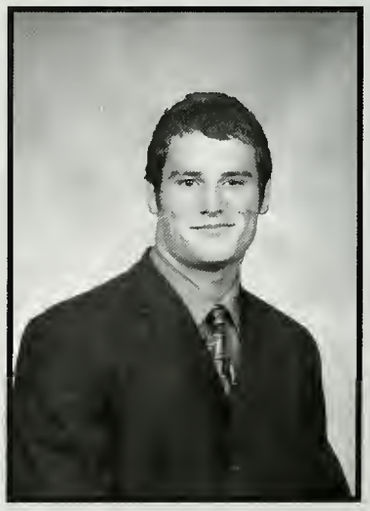

Nick Davidson

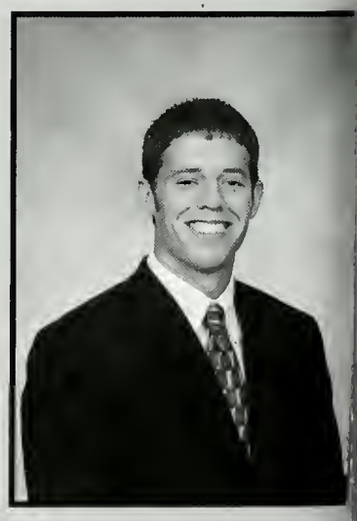

Drew Davis

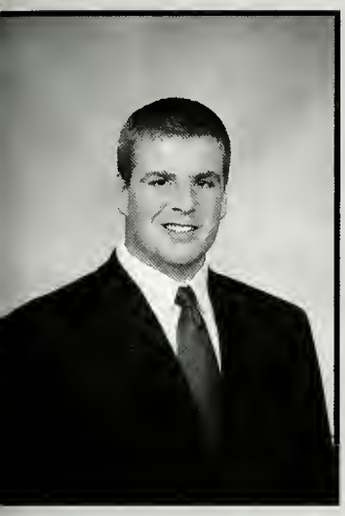

Wesley Davis

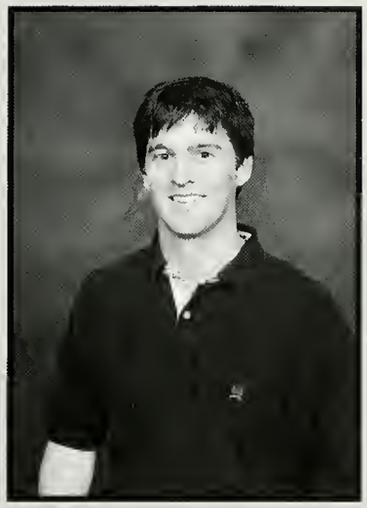

Jason Dean

Jeremy DeBary

Alyscia DeFrancisco

Ani Derdzyan

Will Donovan

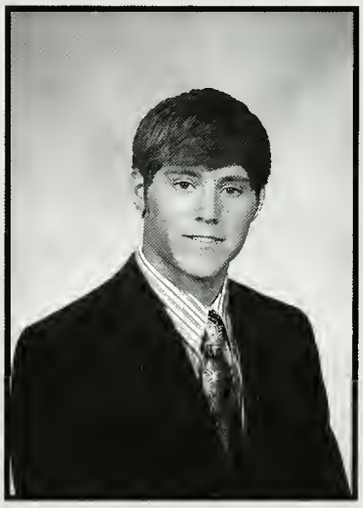

Landon Dunford

Chrissy Eastridge

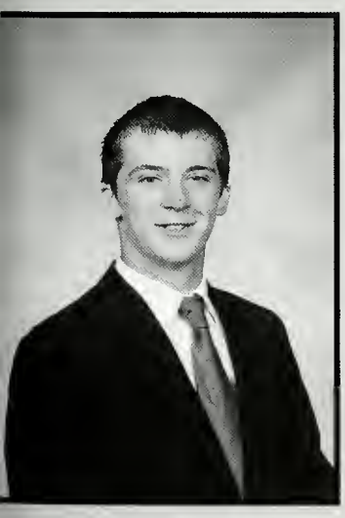

Chaz Elrod

Liz Embler

Seth Ewing

Amber Feeney

Austin Fender

Patrick Finney

Sarah Fitzsimmons

Cody Fleming

Amanda Flynn

Chad Fuhrman

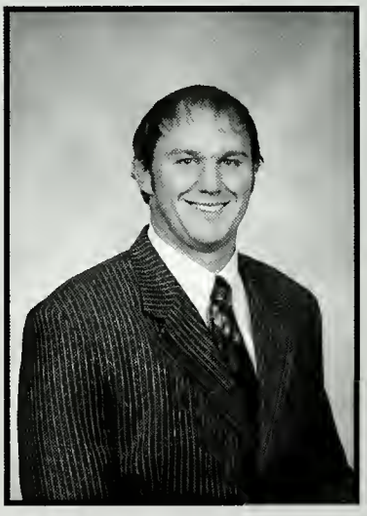

Gabe Evans

Ryan Gaines

Phil Garrett

Brandon Gibson

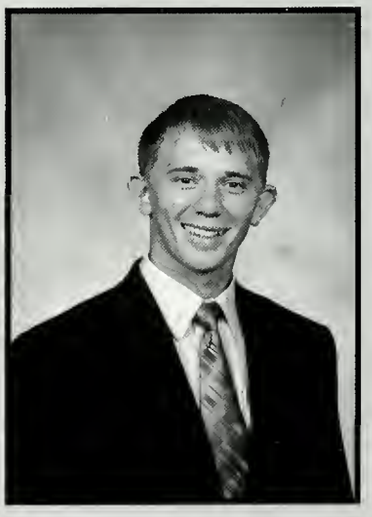

Michael Gilbert

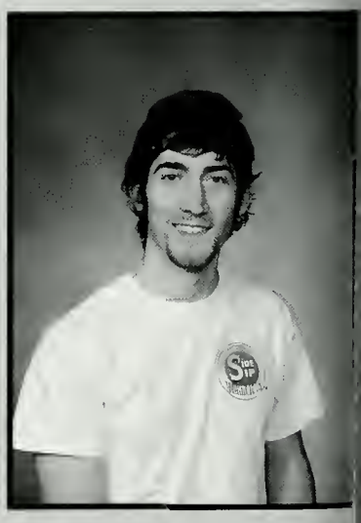

Jesse Gilliland

Maddie Gordon

Jacqueline Grafton

Laura Grzyb

Brandi Guffey

Ashlyn Gurley

Kara Harden

Russ Harris

Sarah Hawkins

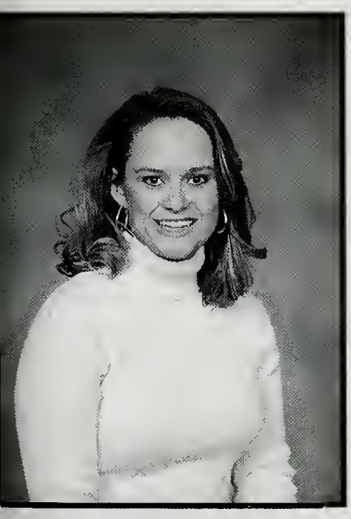

Morgan Haynes

Rebecca Heard

Aaron Heck

Jessica Herrell

Sam Herrera

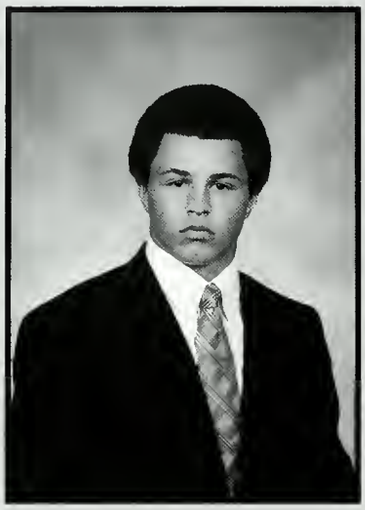

Rommell Hightower

Olivia Hilchey

Micah Hollifield

Drew Houser

Adam Hughes

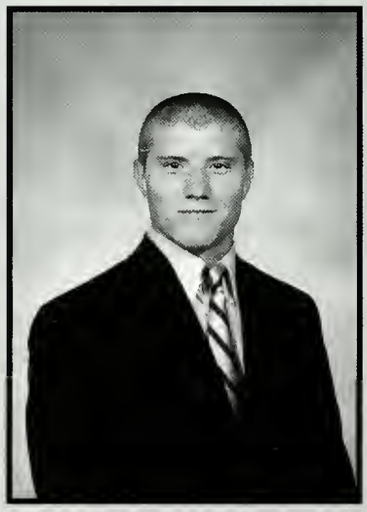

Gary Hughes

Jaime Hull

Dania Hyde

Kelli Ierulli

Josh Ingram

Aaron Jackson

Nick Jensen

Hayden Jerrolds

Emily Johnson

Brandon Joynes

Zack Julian

Jessica Kasemeyer

Chelsey Kimsey

Jason Lackey

Michael Lawrence

Kinsy Lee

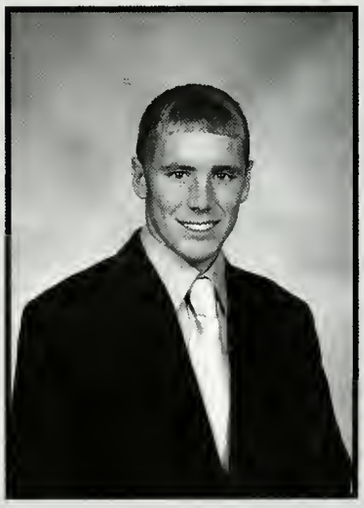

Jared Liles

Dustin Locke

Derron Logan

Lee Loriston

Dustin Lyles

Cody Marsh

Matthew Mart

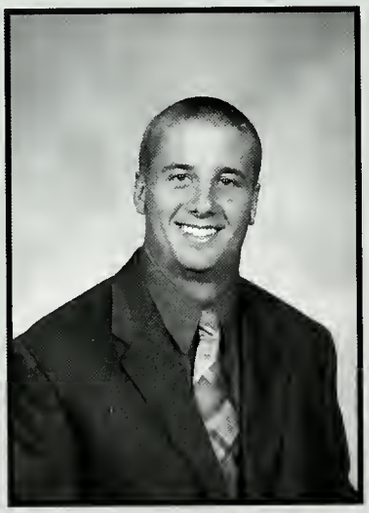

Alex Martin

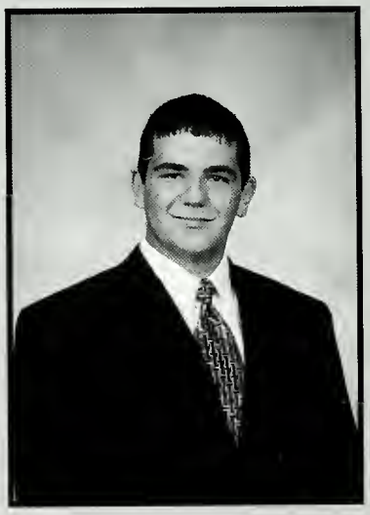

Preston Massey

Dustin McCarter

James McCarty

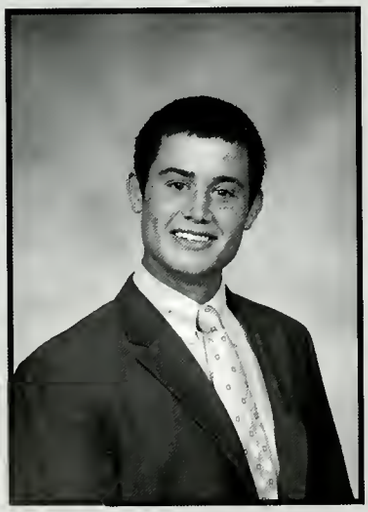

Sam McCord

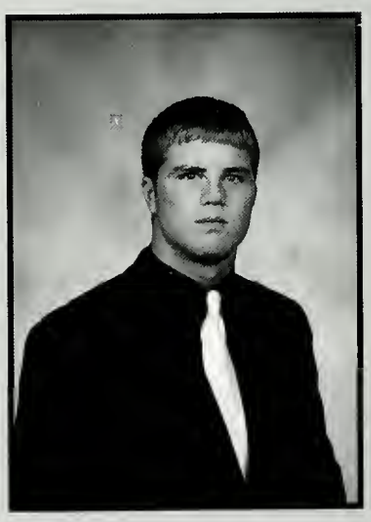

Ryan McGowan

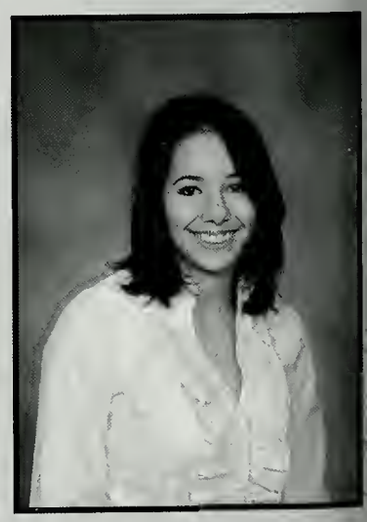

Sara Menard

Brian Milan

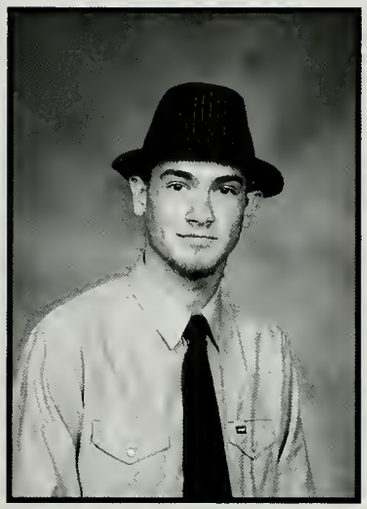

Daniel Monroe

Hannah Monroe

Joel Moody

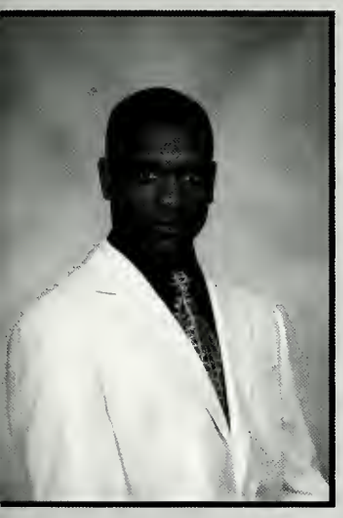

Nick Moore

Bobby Nicholson

Abby Ogle

Miranda Ott

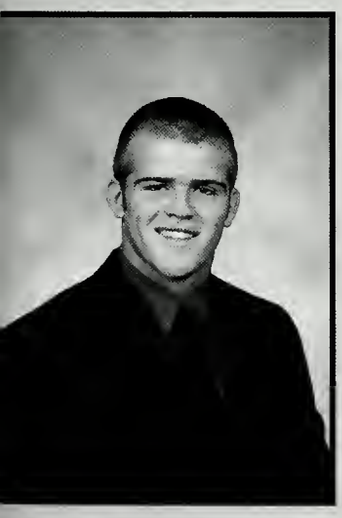

Josh Owens

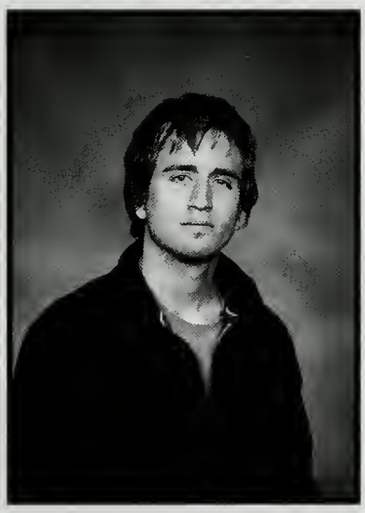

Kenneth Paynter

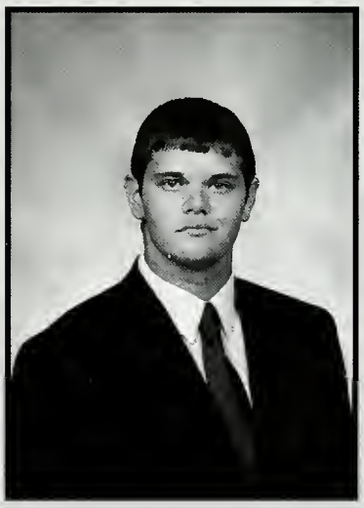

Scott Peterson

Hannah Pilkington

Bryan Randall

Caroline Redmond

Ryan Reisser

Brandis Richardson

Stephanie Richardson

Charles Roach

Danielle Roberge

Keely Roberts

Ulises Robles

Jesse Rodd

Chase Roper

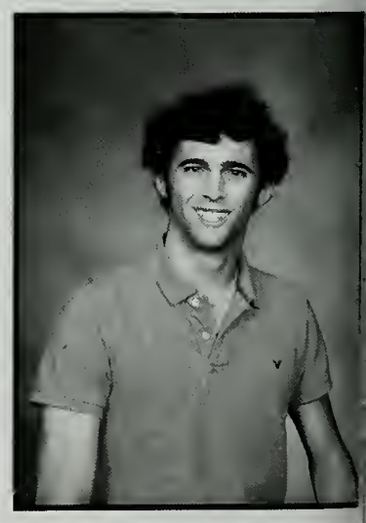

Ben Royer

Jillian Sanderfur

Tyler Sauceman

Gar Secrist

Maurice Sheffield

Samantha Shockley

Cody Silcox

Patrick Slay

Molly Sneary

Katie Stangarone

Jeff Station

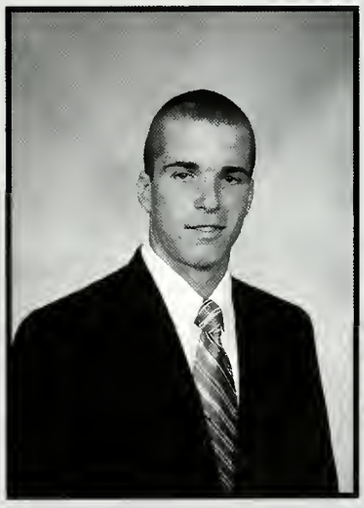

Brance Stiner

Robert Stone

Laurel Strozier

Marissa Summitt

Chapman Suther

Randy Swafford

Darrell Tate

Katie Taylor

Josh Terry

Brent Tester

Jesse Townsend

Ayesha Turner

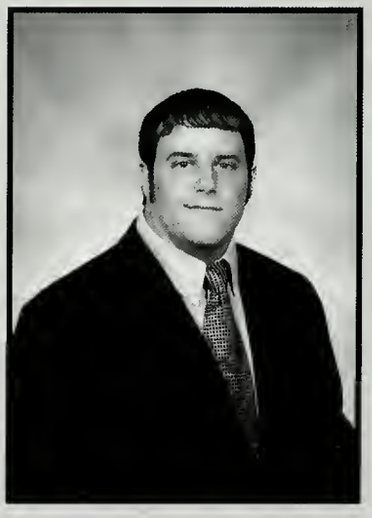
DJ Underwood

Nina Verevkina

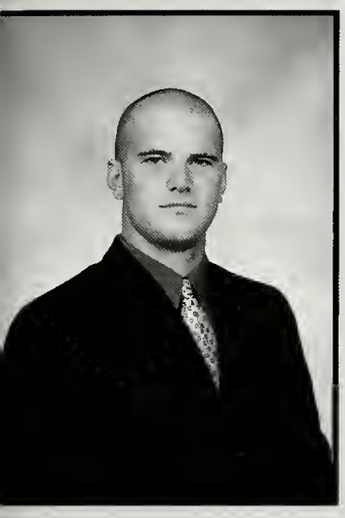

Lucas Wall

Kevin Walther

Lacy Wardley

Courtney Washburn

Misty Webb

Brian Wendel

Ryan Wernquist

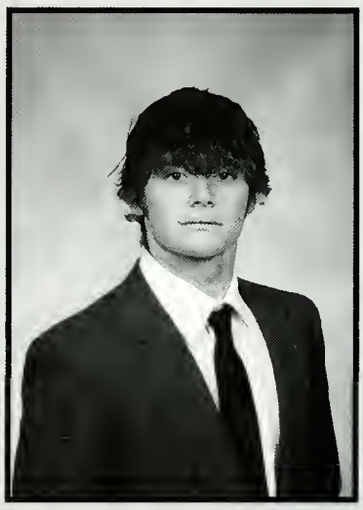

Hunter West

Jessica White

Nikki Wilks

Maggie Williams

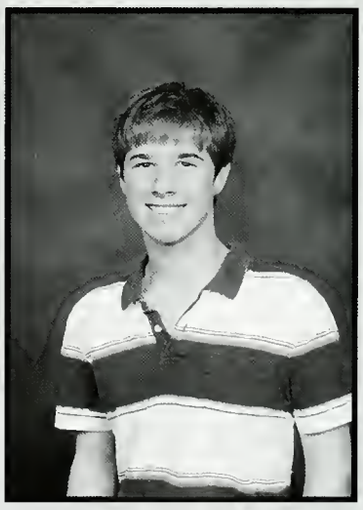

Michael Williams

Billy Wilson

Cody Wilson

Chase Worley

Keita Yamada

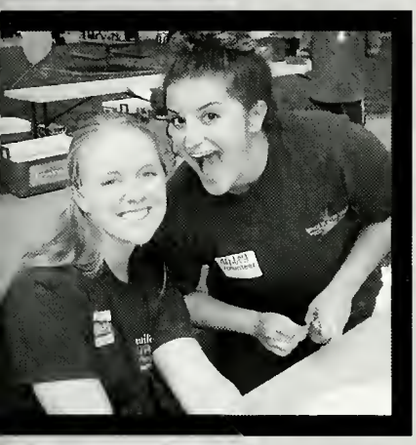

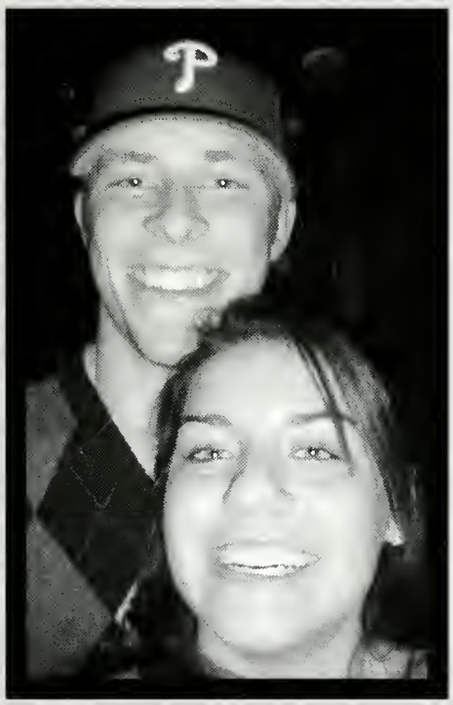

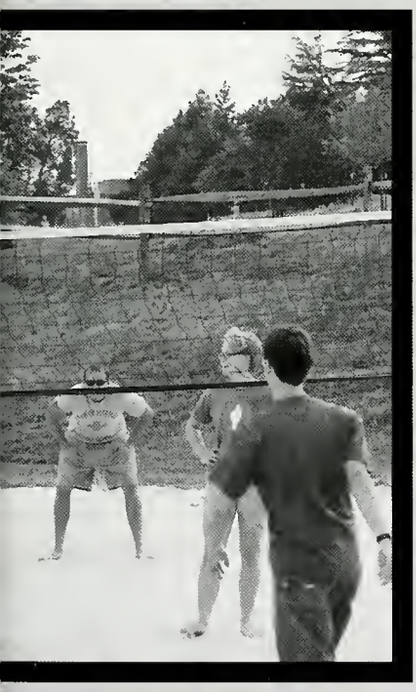

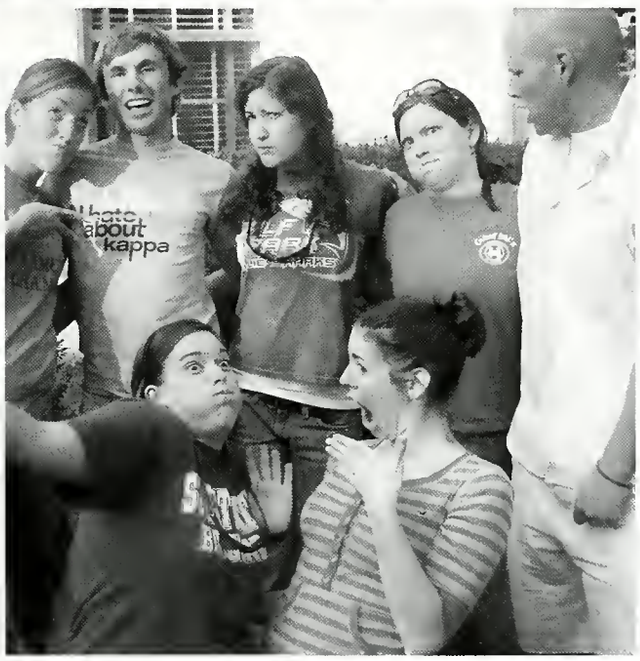
about
kappa

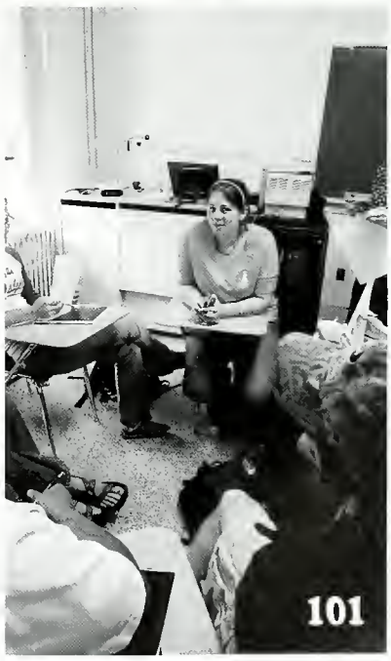

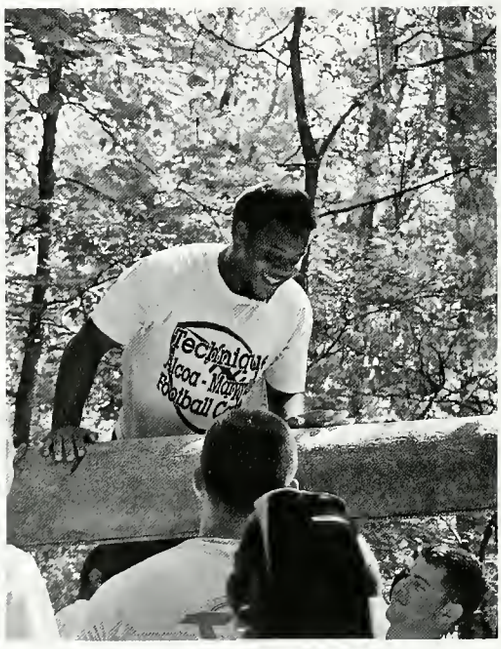

RICHARD

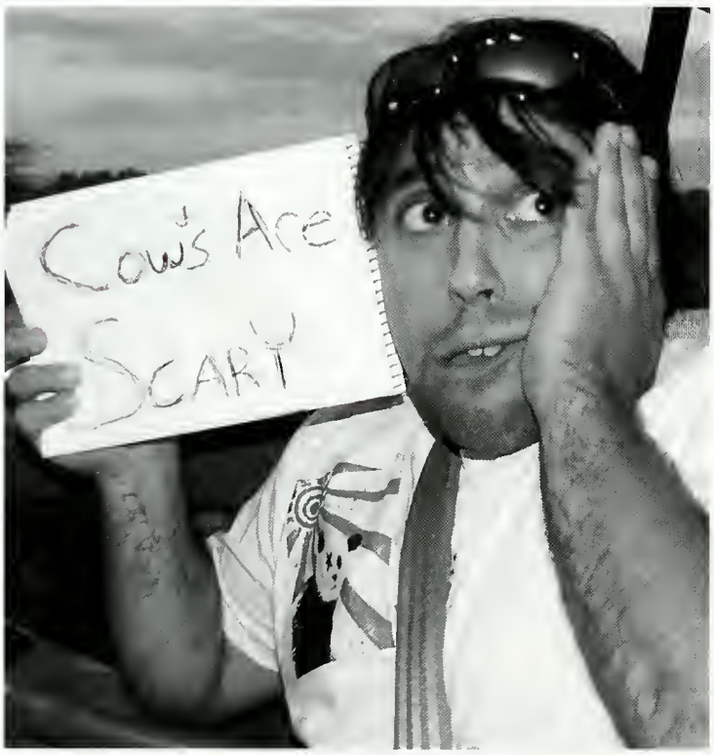
Cow's Are
SCARY

BLIZER

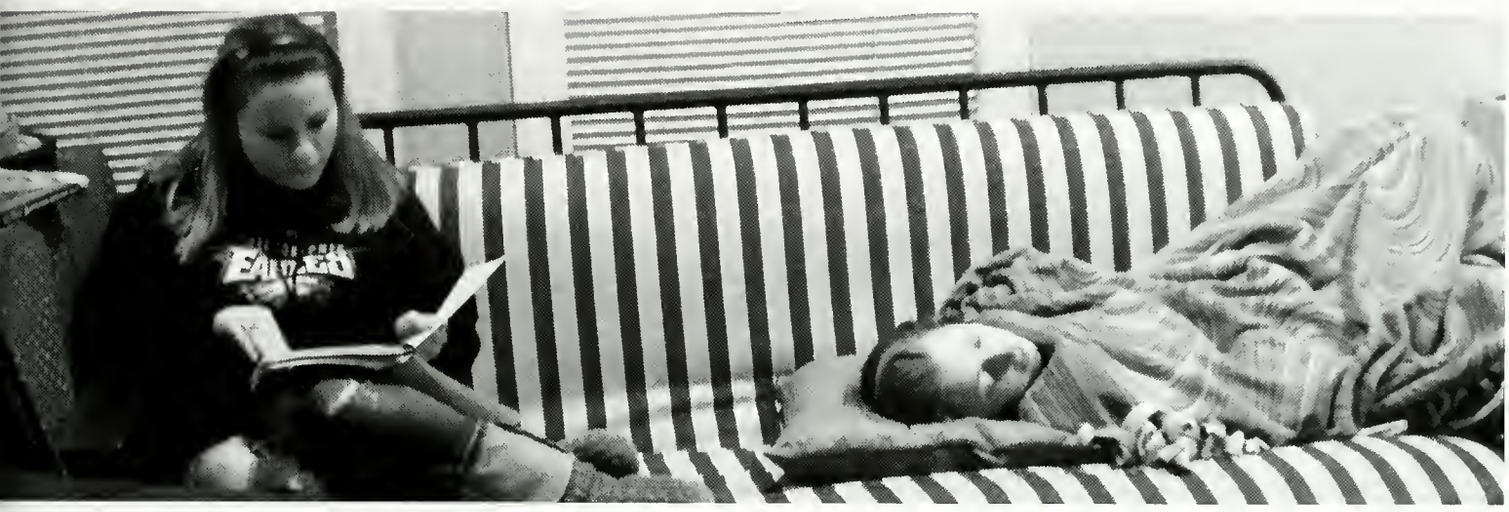

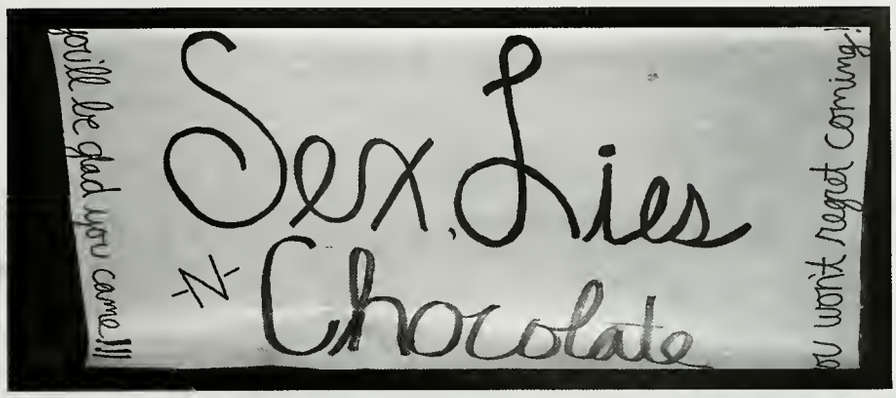
Sex, Lies
&
Chocolate
you'll be glad you came!!!
you won't regret coming!

CLASS
OF
2008

426

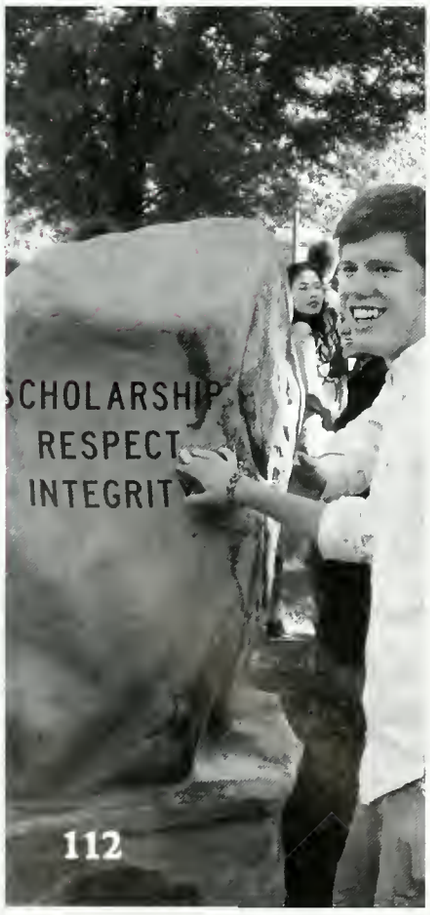
SCHOLARSHIP
RESPECT
INTEGRIT

Under the Kilt

Sports

Student Organizations

Faculty & Staff

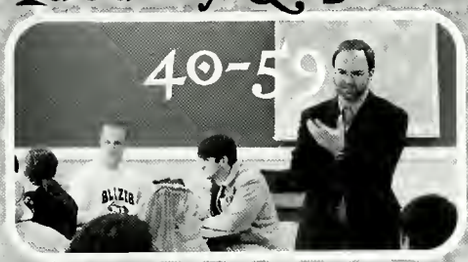

Life at MC in Pictures

Seniors

UnderClassmen

Candid Scots

Messages to Graduates

Editor's Note & Index

Under the Kilt at MC

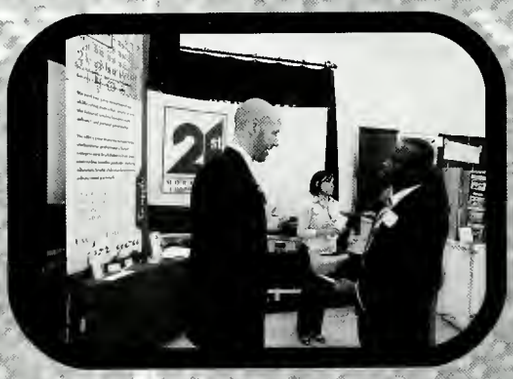

At Maryville College, the community has numerous windows of opportunity under the orange and garnet tartan of the Scotsman's kilt. First year students are fully immersed into the MC community through the covenant ceremony where they learn of the tenants that are embedded throughout our community: scholarship, respect, and integrity. As they progress forward in their four-year term, students windows are opened to more opportunities to become part of the Maryville community through programming by SPB and RHA, classes by our esteemed faculty and staff, clubs encompassing all interests from Anime to Habitat for Humanity, centers that provide numerous services from internships to learning strategies and even volunteer opportunities, and the change of scenery on our beloved campus snuggled in "Chilhowee's lofty mountains." The opportunities are endless, and as the Class of 2008 leaves Chilhowee they will still be reaping the benefits of all the opportunities that our orange and garnet kilt provide.

MC Sports

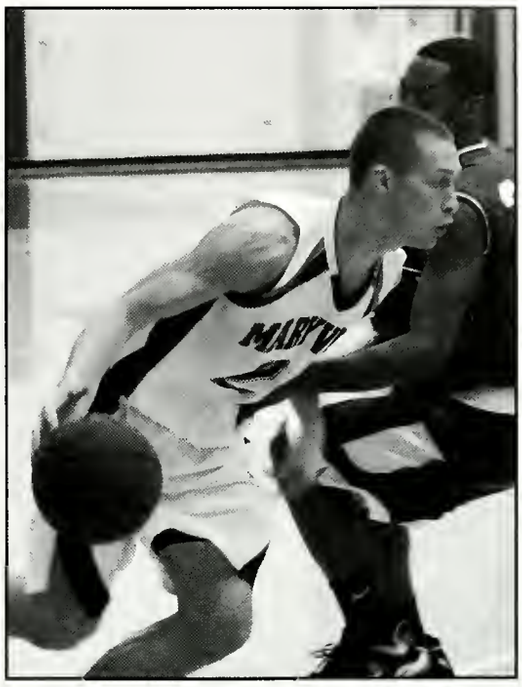

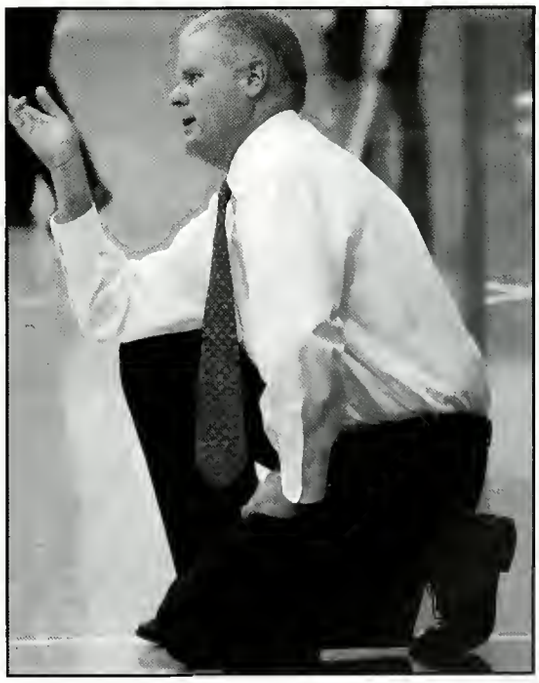

mc football

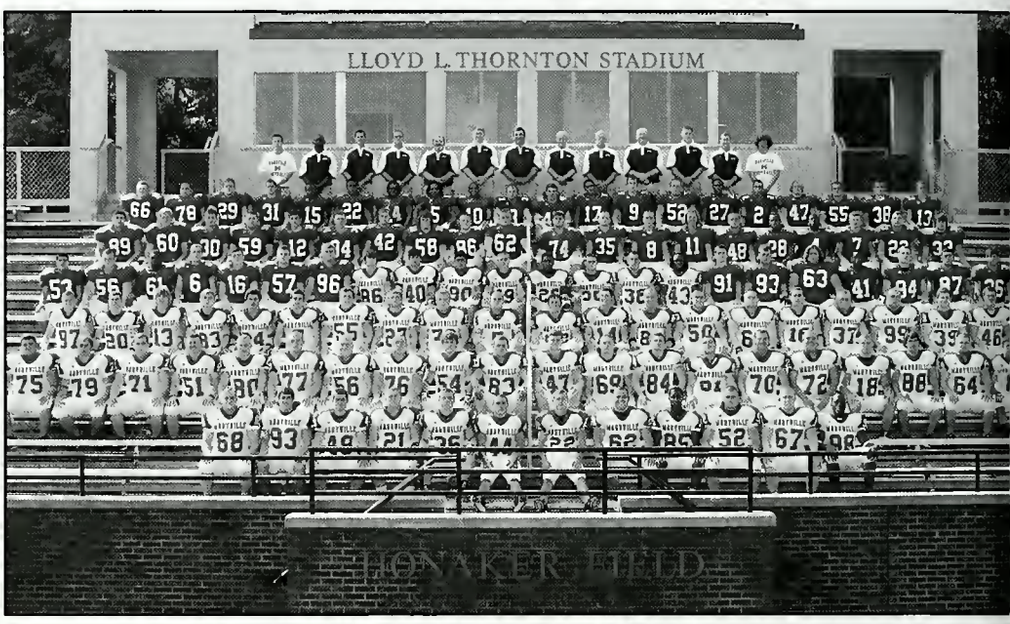

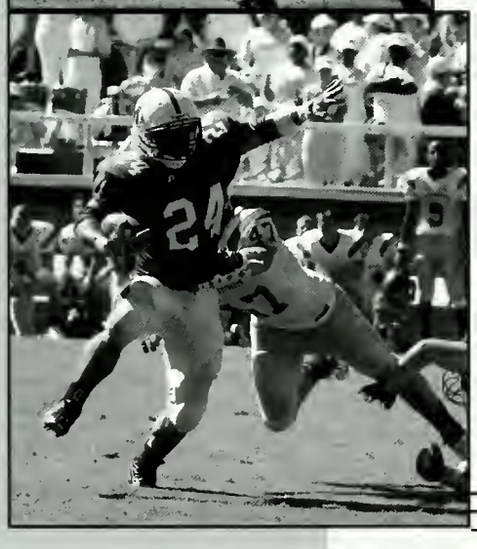

2007 Team Captains
#22 Garrett Meyer
#68 Andrew Crawford
#93 Scott Stevens

Sophomore Rommel Hightower's 11 rushing touchdowns ties his own record set in 2006. He has set a new career rushing touchdown mark with 22 scores. He was the 4th player in MC history to rush for over 1,000 yards in a season.

2007 Football Results

9/1	Maryville 21, LaGrange 3
9/8	Maryville 22, Centre 15
9/15	Maryville 27, Huntingdon 24 (OT)
9/22	Maryville 24, Greensboro 7
9/29	NC Wesleyan 51, Maryville 20
10/6	Maryville 26, Ferrum 23 (OT)
10/13	CNU 27, Maryville 13
10/27	Methodist 27, Maryville 23
11/3	Maryville 21, Shenandoah 10
11/10	Maryville 43, Averett 6

Overall Record: 7-3 (4-3 USA South)

12 USA South All-Conference Performers

Rommel Hightower
Andrew Crawford
Kyle Chewning
Josh Conner
Spencer Clancy
Cory Boatman
Randy Swafford
Dustin Locke
Dusty Cole
Brad Daniell
Scott Stevens

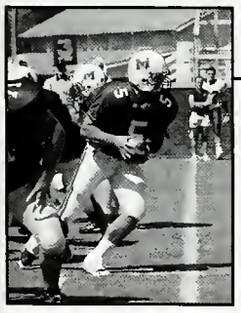

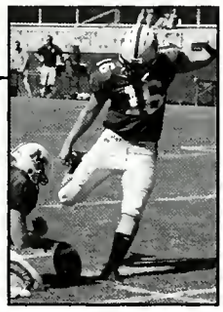

MC Volleyball

2007 Team Awards

MVP
Jennifer Seivers

Most Improved
Jesse Zabal

Most Improved
Ashley Burnett

Coach's Award
Katie Durden

GSAC Championships

2001
2002
2003
2004
2005
2006

NCAA Tournament Bids

1981
1982
1993
2001
2002
2003
2004
2006

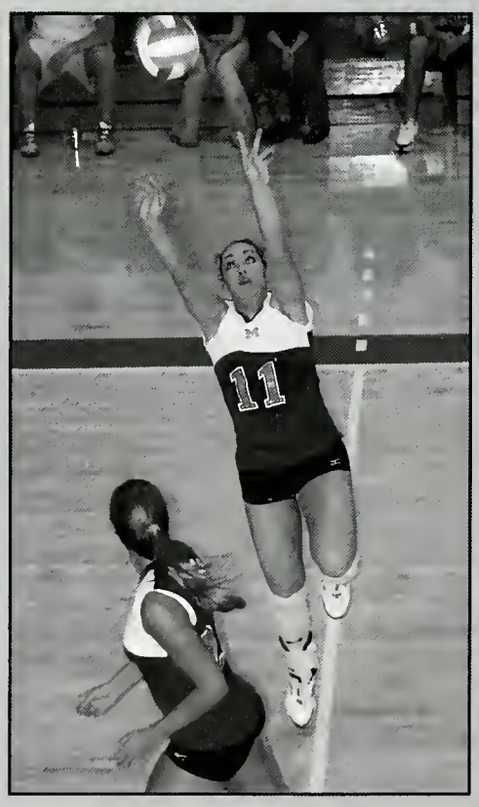

2007 Regular Season GSAC Champions

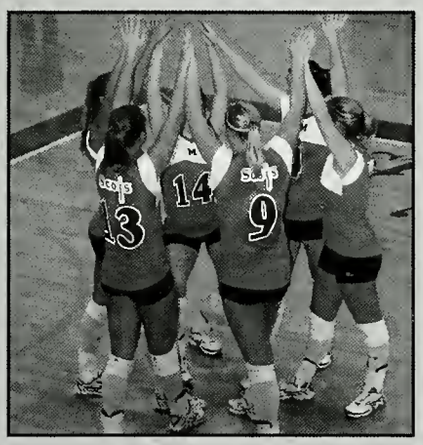

Jennifer Seivers 2007 All-American

Great South Athletic Conference accolades

GSAC Players of the Week

Jennifer Seivers, Rachael Skerczak, Jesse Zabal

GSAC All-Conference

Jennifer Seivers, Rachael Skerczak, Lindsy Little, Ashley Burnett

National awards

CoSida Academic All-District
Ashley Burnett

AVCA All-Region
Jennifer Seivers

AVCA All-American
Jennifer Seivers

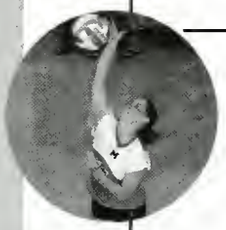

Way to go, Ladies!

Men's Soccer

2007 Great South Champions

Team Awards

MVP
Joe McGroom

Team Award
Ben Lawson

Defensive MVP
Jack Sowell

Offensive MVP
Evan Giordano

ESPN Academic All-District

Joe McGroom
Evan Giordano

GSAC Players of the Week

9/18
Ryan Radcliffe
1/23
Joe McGroom

GSAC Championships

2001, 2005, 2007

NCAA Tournament Bids

1995, 1996, 2005

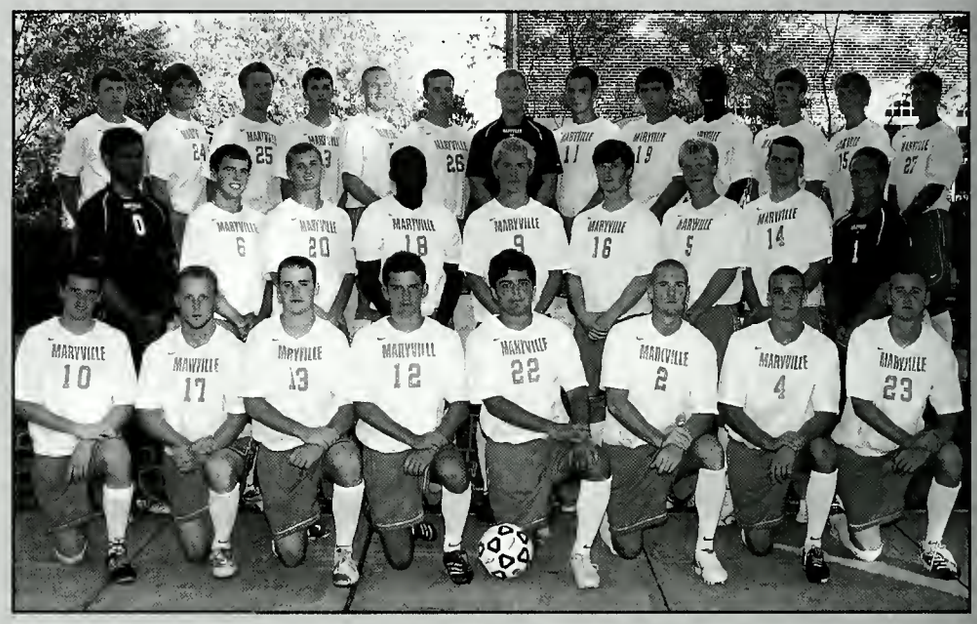

naryville (mo) 1-0
ozarks 1-0
t elmhurst 0-1
t sewanee 2-3 ot

piedmont 2-1
oglethorpe 2-1
at twc 1-0
at huntingdon 6-0

at centre 1-2
at lagrange 3-0
at lmu 0-3
greensboro 1-1

at piedmont 1-3
transylvania 1-0
huntingdon 2-0
lagrange 4-0

gsac tournament
lagrange 2-1
huntingdon 8-0

final record 12-5-1
gsac record 5-1

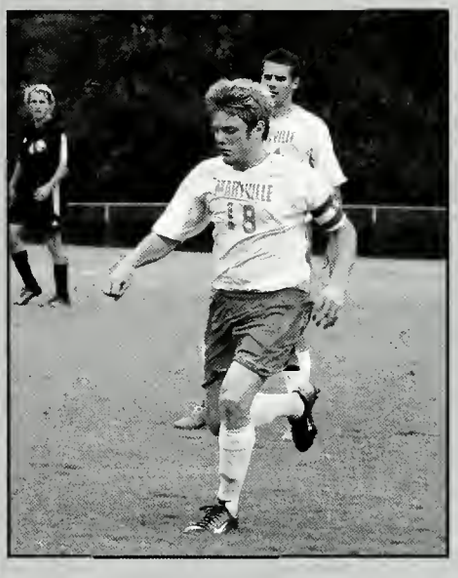

2007 GSAC Regular Season Champs

NSCAA All-Region

Evan Giordano, Ryan Radcliffe, Joe McGroom

All-Great South

Evan Giordano, Zak Petersen, Joe McGroom, Jack Sowell Ryan Radcliffe Bryan Walker

GSAC All-Freshman

Geoff Joseph, Ryan Radcliffe

"GSAC Freshman of the Year"

Women's Soccer

2007 GSAC Champs. 2007 NCAA Tournament

Team Awards

Team MVP
Rachel Rushworth

Team Award
Rachel McRee

Defensive MVP
Andi Morrow

Offensive MVP
Jaimie Roberts

Records Broken

Lindsay York sets new career shutout record as a goal keeper.

Sarah Harmon broke the career assist record in her first three seasons.

GSAC Championships

2002, 2003, 2004, 2005, 2006, 2007

NCAA Tournament Bids

2002, 2004, 2005, 2006, 2007

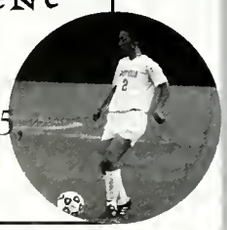

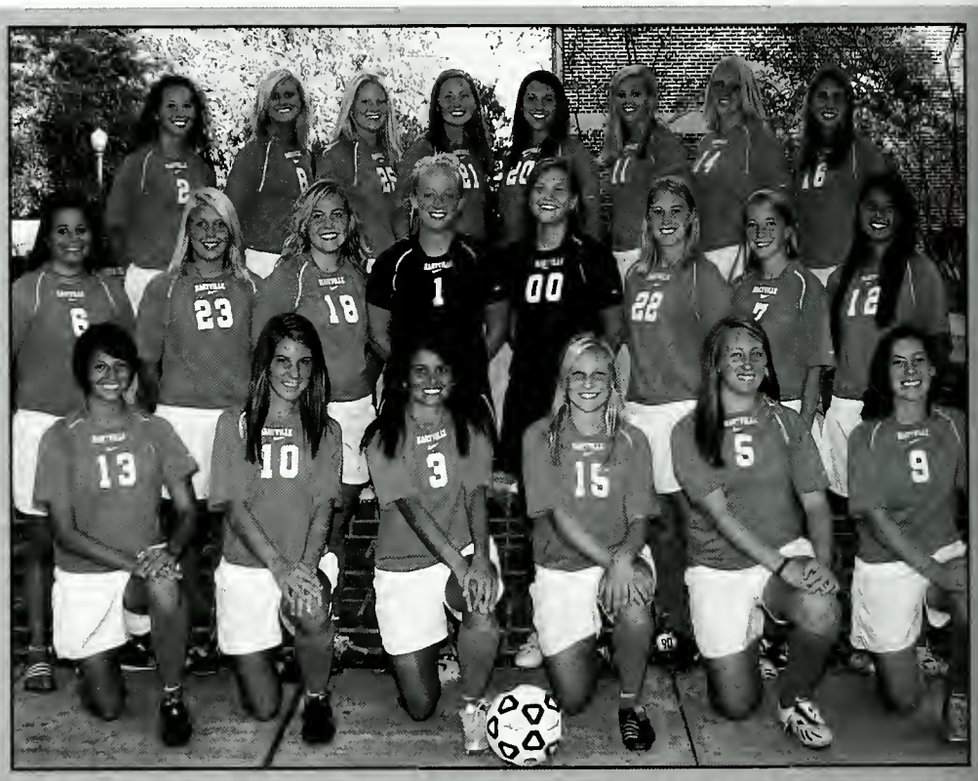

Maryville (MO) (2-0)
at Guilford (4-2)
at Lynchburg (0-2)
at CN (0-6)
Piedmont (12-1)

at LaGrange (5-0)
at Wesleyan (9-0)
at Spelman (5-1)
LaGrange (5-1)
at Piedmont (11-0)

Ogletherpe (4-0)
at Huntingdon (12-0)
at Agnes Scott (4-0)
Spelman (2-0)
Tenn. Wesleyan (0-3)

Transylvania (1-1)
Agnes Scott (5-1)
Huntingdon (11-0)
at Emory (0-2)
Wesleyan (9-0)

GSAC Tournament
LaGrange (9-0)
Spelman (3-0)

NCAA Tournament
Lynchburg (0-1)

Final Record
15-5-1
GSAC Record
12-0

Great South Athletic Conference accolades

GSAC Players of the Week

Rachel Rushworth, Lauren Metts, Jaimie Roberts

GSAC All-Conference

Sarah Harmon
Jessica Petersen
Rachel Rushworth
Rachel McRee
Jessica Jensen
Jaimie Roberts
Lauren Metts

Sarah Harmon
GSAC "Player of the Year"

Jessica Petersen
GSAC" Freshman of the Year"

National accolades

NCAA Team National Scoring Champion

CoSida Academic All-District
Rachel Rushworth
Chelse Nieri
Katie Fernandez

Cross Country

2007 GSAC accolades

Women

Jenna Boucher
All-Conference
All-Freshman
Freshman of the Year
Runner of the Year

Kristina Van Grinsven
Chelsea Barker
Katy Powell
Anna Forrester
All-Conference

Men

Stephen Shankles
All-Conference
Runner of the Year

Joe Norskov
Adam King
Andrew Hazel
All-Conference

2007 Women's Roster

Anna Forrester
Nicole Cashen
Katy Hole
Chelsea Barker
Katy Powell
Victoria King
Kristina Van Grinsven
Jenna Boucher
Christine Mainord

2007 Men's Roster

Steven Elliott
Stephen Shankles
Adam King
Joe Norskov
Matt Swann
Andrew Hazel
Matt Murrill
Austin Newsome
Jesse Guilliland
Kevin Walther

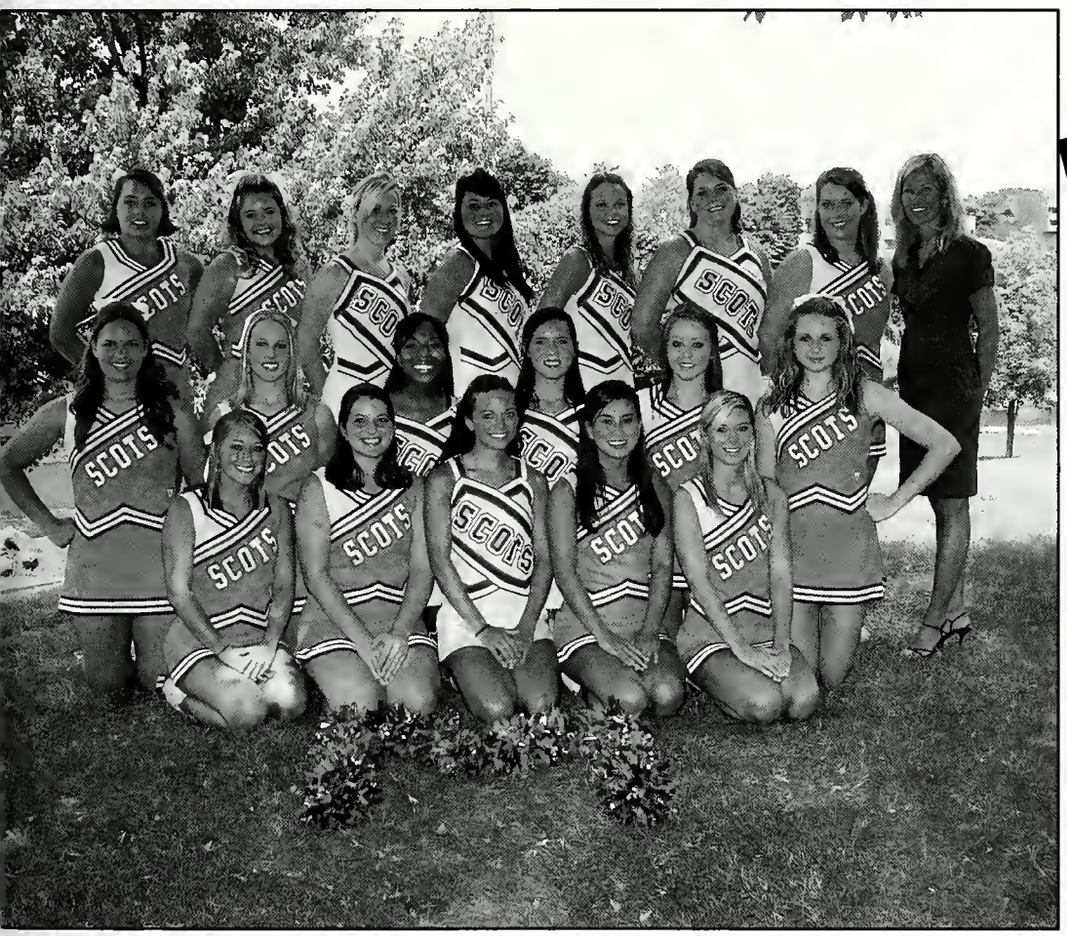

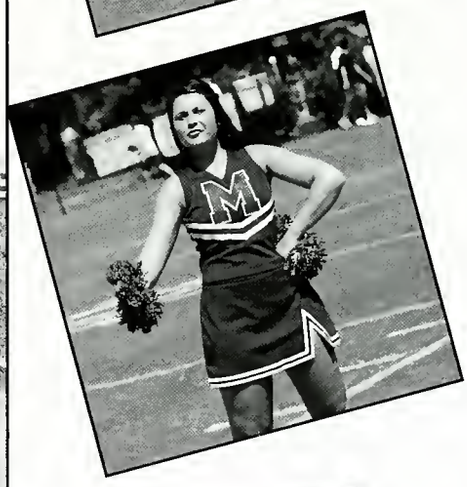

CheerLeading

Men's Basketball

GSAC Titles
2000-01
2001-02
2003-04
2004-05
2006-07
2007-08

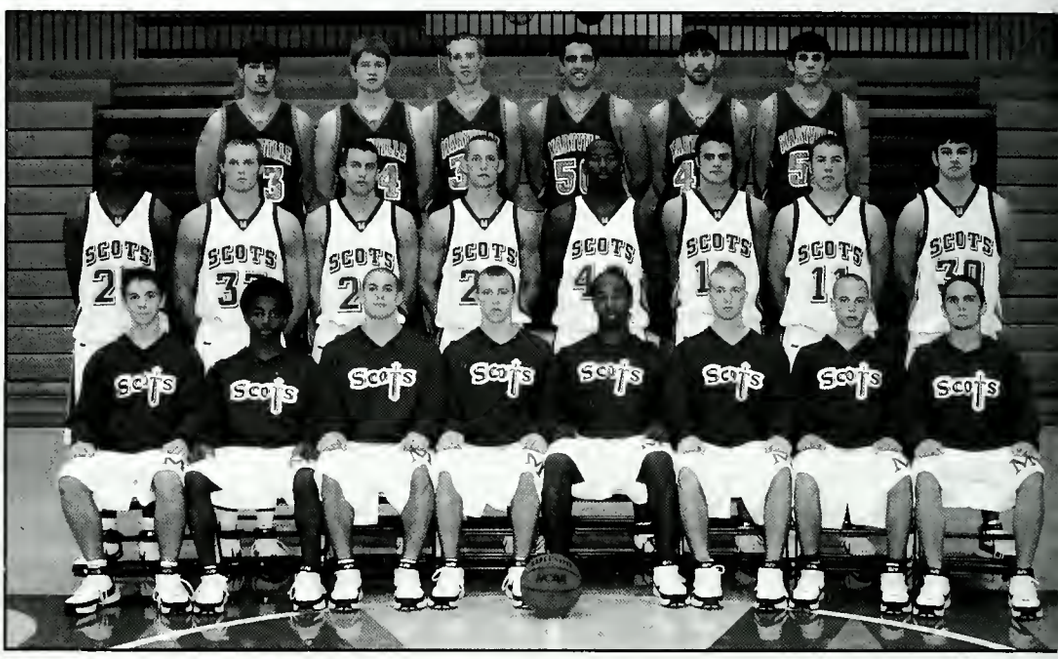

2007-08 GSAC Awards
All-Conference
Alex Bowers
Christopher Orr
Eryk Watson

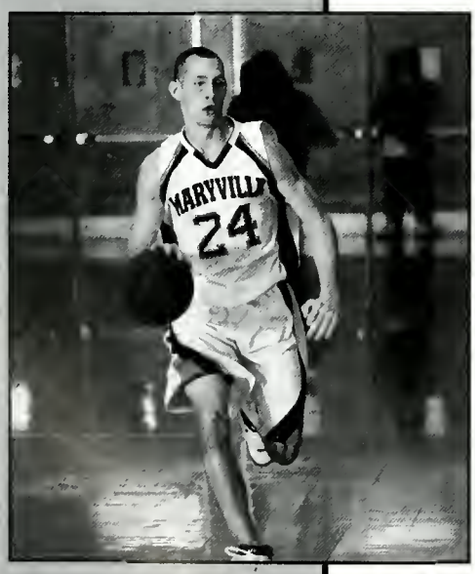

GSAC Freshman of the Year
Eryk Watson

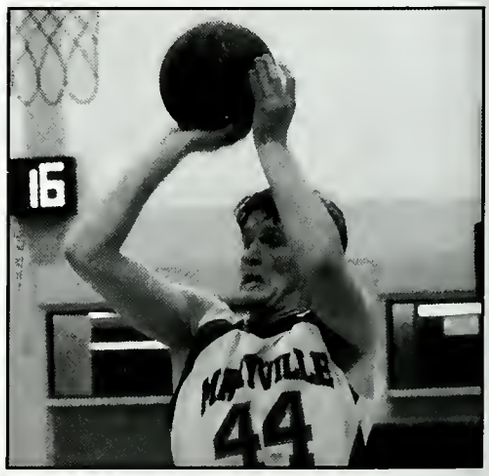

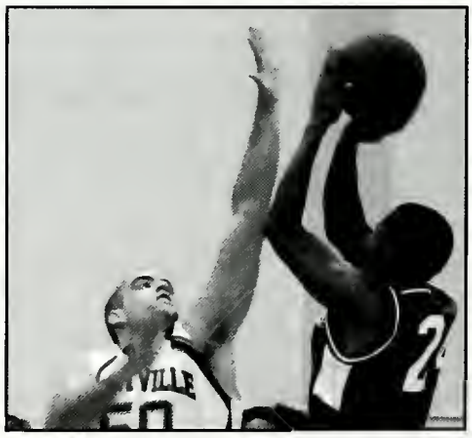

15 NCAA Tournaments
10 Consecutive Bids

NABC All-South
Alex Bowers

2007-2008

Men's Basketball Results

at Averett	(W, 74-60)
Emory	(W, 75-72)
Oglethorpe	(W, 101-70)
at Rust	(W, 98-45)
Carson-Newman	(W, 87-80)
at Emory	(L, 89-100)
Methodist	(W, 88-75)
Transylvania	(W, 76-65)
at Averett	(L, 70-74)
at Methodist	(W, 72-69)
at Concordia	(W, 88-48)
at Southeastern	(W, 80-66)
at Covenant	(W, 94-74)
Greensboro	(W, 76-65)
Rust	(W, 95-77)
King	(W, 82-66)
at LaGrange	(W, 88-62)
Huntingdon	(W, 86-64)
at TWC	(W, 81-62)
at Piedmont	(W, 92-72)
at Sewanee	(W, 93-67)
LaGrange	(W, 85-74)
at Huntingdon	(W, 69-61)
Piedmont	(W, 98-70)
Huntingdon	(W, 84-65)
Piedmont	(W, 90-79)
vs Millsaps	(L, 72-80)

Overall Record: 24-3

GSAC Record: 6-0
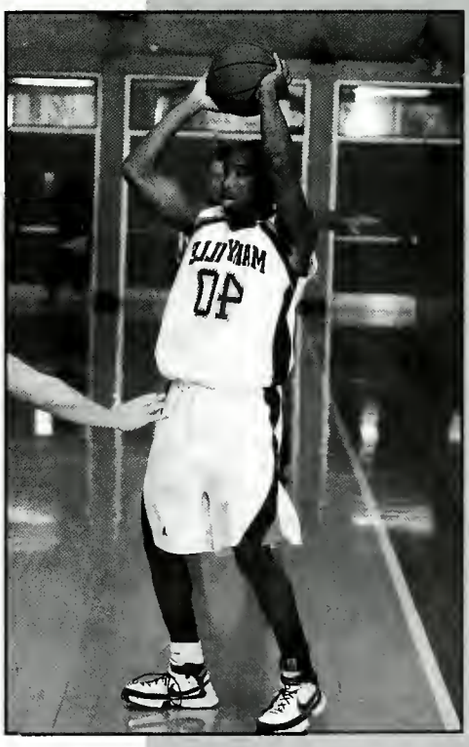
MC School Record 17 Game Winning Streak